

PARTS LIST

FOR

HONDA

Z50A • Z50AK2

FOREWORD

This Parts List contains all the spare parts for the Z50A and Z50AK2 models and is to be used for ordering spare parts.

The Parts List is bound to permit replacement of sheets. When there are any changes or additions to the Parts List, REVISION SHEETS containing these changes and additions, and SUPPLEMENT SHEET will subsequently be issued. These replacement sheets should be filed into the Parts List so that the Parts List will always be maintained current. If you are in need of any replacement sheets, please get in contact with your nearest distributor.

Refer to the "Replacement Sheet Control Procedure" on the following page for instruction to the ordering and filing of the replacement sheets.

On placing your spare parts order, please inform us the frame number for frame component parts and the engine number for engine component parts together with your order.

The reason for this is that it is necessary to verify that the part being ordered are applicable to the model series intended.

November 20, 1973

HONDA MOTOR CO., LTD.

GROUP INDEX

**INSTRUCTION
FOR
USE OF PARTS LIST**

ENGINE GROUP

E 01 ~ E 12-1

FRAME GROUP

F 01 ~ F 17

PART NO. INDEX

INSTRUCTION FOR USE OF PARTS LIST

DESCRIPTION OF PARTS LIST

1. Make-up of the Part Number

The following example is the definition of part number.

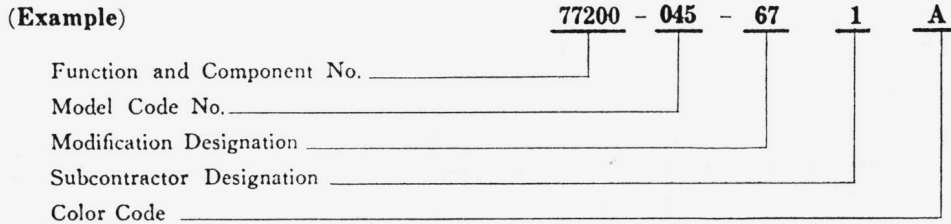

2. Abbreviations

The abbreviations used in this parts list are as follows.

- ASSY. Assembly
- COMP. Complete
- hex. hexagonal
- 22T 22 teeth

3. Dimensions

All dimensions are in millimeters except for the steel balls and wheels.

Parts	Example	Interpretation
Bolt (Screw)	6×12	6 mm diameter, 12 mm length
Pin	8×14	8 mm diameter, 14 mm length
O-Ring	9.5×1.6	9.5 mm diameter, 1.6 mm thickness
Oil seal	14×24×5	14 mm inside diameter, 24 mm outside diameter, 5 mm thickness
Tube	5×130	5 mm inside diameter, 130 mm length

4. Quantity used

In the column "Reqd. No." is shown the quantity of parts used in the respective group.

5. Applicable Serial Number

If there is a production change to a part, the frame serial number to which this part become effective will be indicated in the "Remarks" column. However, in case the part is used from the initial serial number, its applicable serial number is not shown. The initial serial number for model as follows.

Z50 Z50A (Former model) U.S.A. only (A):	Z50A-100001~Z50A-120087
Z50 Z50A (New model) U.S.A. type (A):	Z50A-120088~Z50A-270235
Z50 Z50A (New model) U.K. type (E):	Z50A-145876~Z50A-292258
Z50 Z50A (New model) General export (D):	Z50A-156932~Z50A-298503
Z50 Z50AK2 U.S.A. type (A):	Z50A-270236~
Z50 Z50AK2 Sweden type (S):	Z50A-290379~
Z50 Z50AK2 U.K. type (E):	Z50A-292259~
Z50 Z50AK2 General export (D):	Z50A-298504~
Z50 Z50AK2 German type (G):	Z50A-350831~
Z50 Z50AK2 Australia type (U):	Z50A-382790~

* The model and its applicable export area for the respective Z50A • Z50AK2 are shown listed below the "Remarks" column ;

Z50AIncludes the Z50A (Former model exclusive for U.S.A. and the Z50A (New model) exclusive for U.S.A., U.K. and General export.

Z50AK2Includes the Z50AK2 for U.S.A., Sweden, U.K., German, General export and Australia.

6. Color code

The following table indicates the color descriptions of the color codes which are listed in the text.

Code color	Description	Color code	Description
A	White	BY	Mexican yellow
B	Black	BZ	Candy blue & cloud silver
C	Scarlet	CJ	Bright yellow & cloud silver
S	Dark silver	CM	Candy ruby red
Z	Base caating	CN	Candy sapphire blue
AA	Candy red	CR	Candy ruby red & white
AB	Candy blue	CU	Candy sapphire blue & white
AU	Cloud silver	DQ	Mexican yellow & white
BR	Candy red & cloud silver	XB	Bright yellow
BV	Ivory white & scarlet	XL	Ivory white
BW	Ivory white & bright yellow	XW	Chrome

7. The parts number described under the parts description the parts unnumber ahead.

8. Parts with ○ marks

Those parts marked ○ in the text are items either newly introduced or changed in this issue.

9. This Parts List covers the changes announced by the Parts News up to No. 0021.

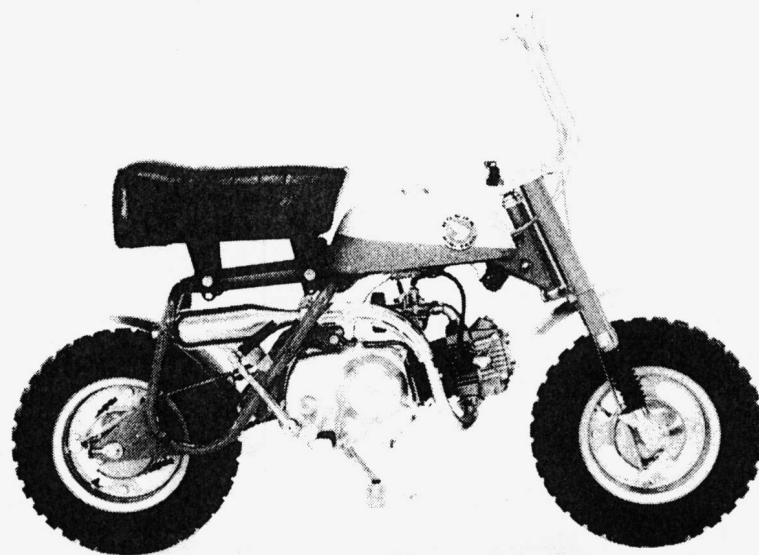

FORMER MODEL

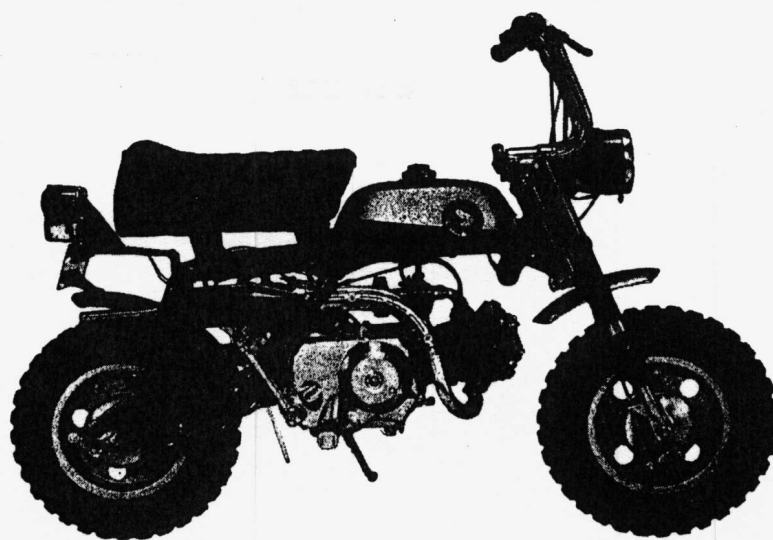

NEW MODEL

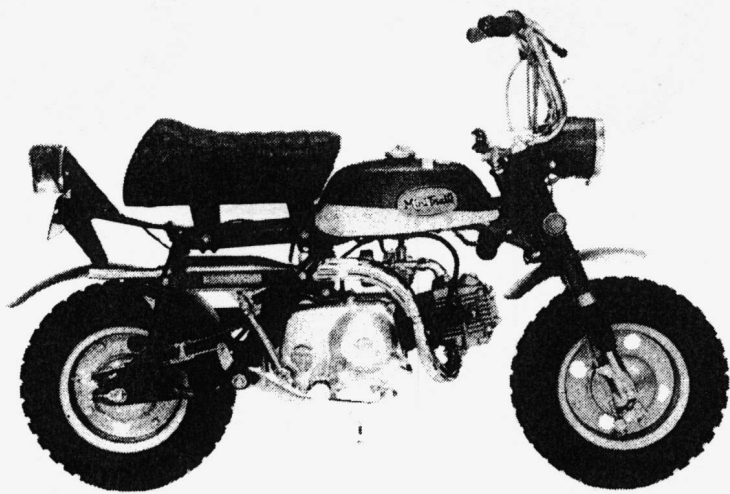

Z50AK2

CONTENTS

Block No.

Nomenclature

ENGINE GROUP

E01	Cylinder · Cylinder Head
E02	Crankshaft
E03	Camshaft · Valve
E04	Cam Chain Tensioner
E04-1	Cam Chain Tensioner (Used in U)
E05	Crankcase
E06	Clutch
E07	Oil pump · Crankcase Cover
E08	Transmission
E09	Gear Shift Spindle
E10	Gear Shift Drum
E11	Left Crankcase Cover · Dynamo
E12	Carburetor Set
E12-1	Carburetor Set (Used in F · G)

FRAME GROUP

F01	Steering Handle
F02	Front Fork
F03	Front Cushion
F04	Fuel Tank
F05	Seat · Step Bar
F06	Frame Body · Air Cleaner
F07	Muffler
F08	Front Wheel
F09	Rear Wheel
F10	Rear Brake (Used in A · Z50A-270236~)
F11	Head Light · Head Light Case (Used in A)
F11-1	Head Light · Case · Speedometer (Used in E · D)
F11-2	Head Light · Case · Speedometer (Used in B · G)
F12	Tail Light · Rear Fender (Used in A)
F12-1	Tail Light · Rear Fender (Used in U)
F12-2	Tail Light · Rear Fender (Used in D · E)
F12-3	Tail Light · Rear Fender (Used in G)
F13	Wire Harness · Battery
F14	Winker (Used in U)
F15	Kick · Change Pedal
F16	Support Stand (Optional Parts)
F17	Packing Set (Optional Parts)

E 01 Cylinder · Cylinder Head

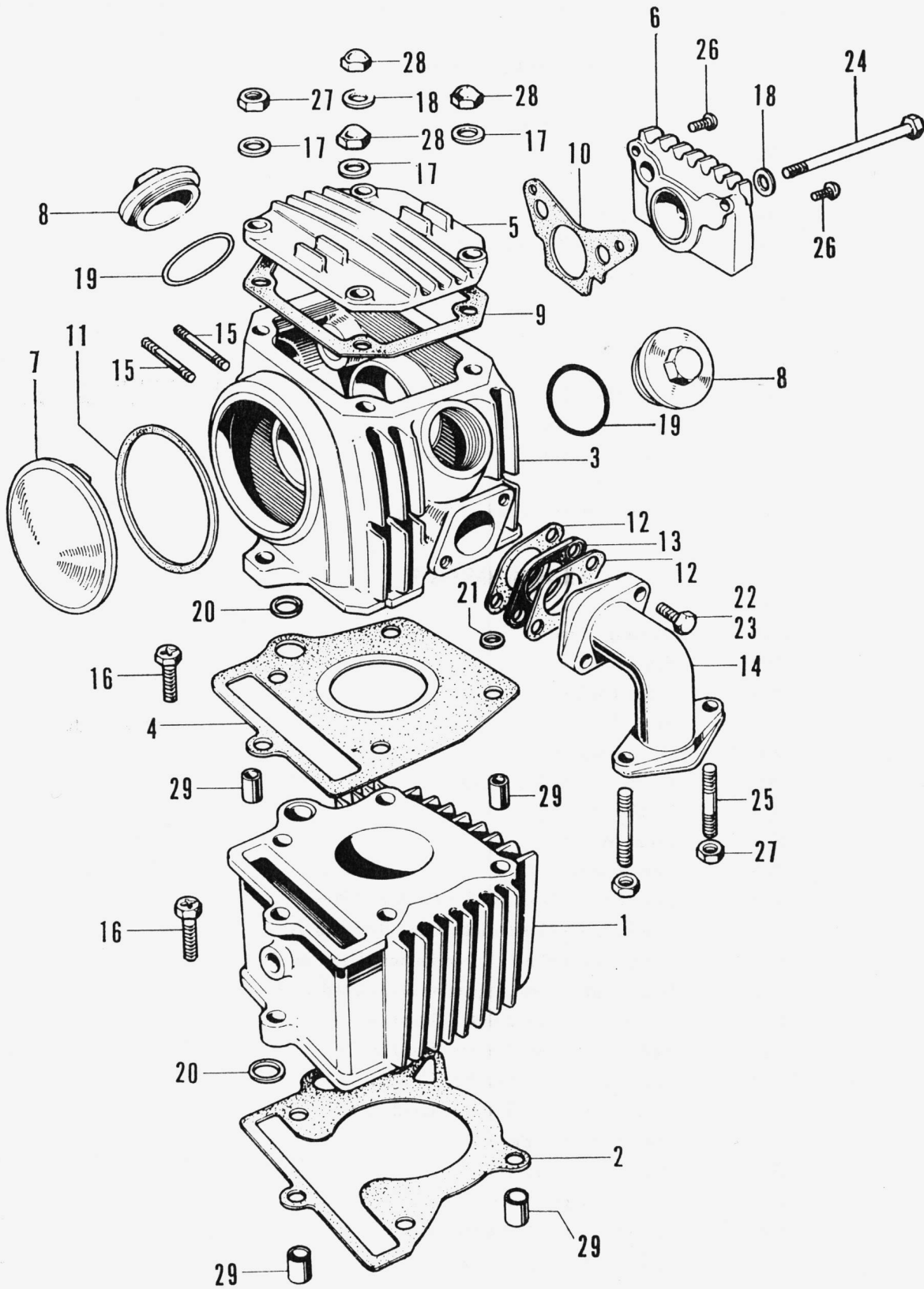

E 01 Cylinder · Cylinder Head

Ref. No.	Part No.	Description	Reqd. No. Z50A · Z50AK2	Serial No.	Area code
1	12101-041-030	CYLINDER COMP.	1	1	
2	12191-035-020	GASKET, CYLINDER	1	1	
3	12200-041-020	HEAD COMP., CYLINDER	1	1	
4	12251-036-010	GASKET, CYINDER HEAD	1	1	
5	12301-035-000	COVER, CYLINDER HEAD	1	1	
6	12331-035-000	COVER, RIGHT CYLINDER HEAD SIDE	1	1	
7	12341-035-000	COVER, LEFT CYLINDER HEAD SIDE	1	1	
8	12361-035-000	CAP, TAPPET ADJUSTING HOLE	2	2	
9	12391-035-000	GASKET, CYLINDER HEAD COVER	1	1	
10	12394-035-000	GASKET, RIGHT CYLINDER HEAD SIDE COVER	1	1	
11	12395-035-000	GASKET, LEFT CYLINDER HEAD SIDE COVER	1	1	
12	16201-045-000	GASKET, INSULATOR	2	2	
13	16211-045-010	INSULETOR, INLET PIPE	1	1	
14	17111-045-040	PIPE, INLET	1	1	A D E S U
	17111-045-720	PIPE, INLET	1		F G
15	90033-041-000	BOLT, STUD, 6X32	2	2	
16	90082-035-000	BOLT, HS, 6MM	2	2	
17	90442-035-000	WASHER, SEALING, 6MM	3	3	
18	90443-035-000	WASHER A, SEALING, 6MM	2	2	
19	91302-001-020	O-RING, 30.8MM	2	2	
20	91303-035-000	PACKING, RUBBER, 16MM	2	2	
21	91306-035-000	GASKET, RUBBER, 7.5MM	1	1	
22	92000-06020	BOLT, HEX., 6X20	2		F G
23	92000-06025	BOLT, HEX., 6X25	2	2	
24	92000-06112	BOLT, HEX., 6X112	1	1	
25	92712-06025-10	BOLT, STUD, 6X25	2	2	A D E S U
26	93500-06010	SCREW, PAN, 6X10	2	2	
27	94001-06000	NUT, HEX., 6MM	3	3	
28	94021-06000	NUT, CAP, 6MM	3	3	
29	94301-08140	PIN A, DOWEL, 8X14	4	4	

ENGINE GROUP

EO2 Crankshaft

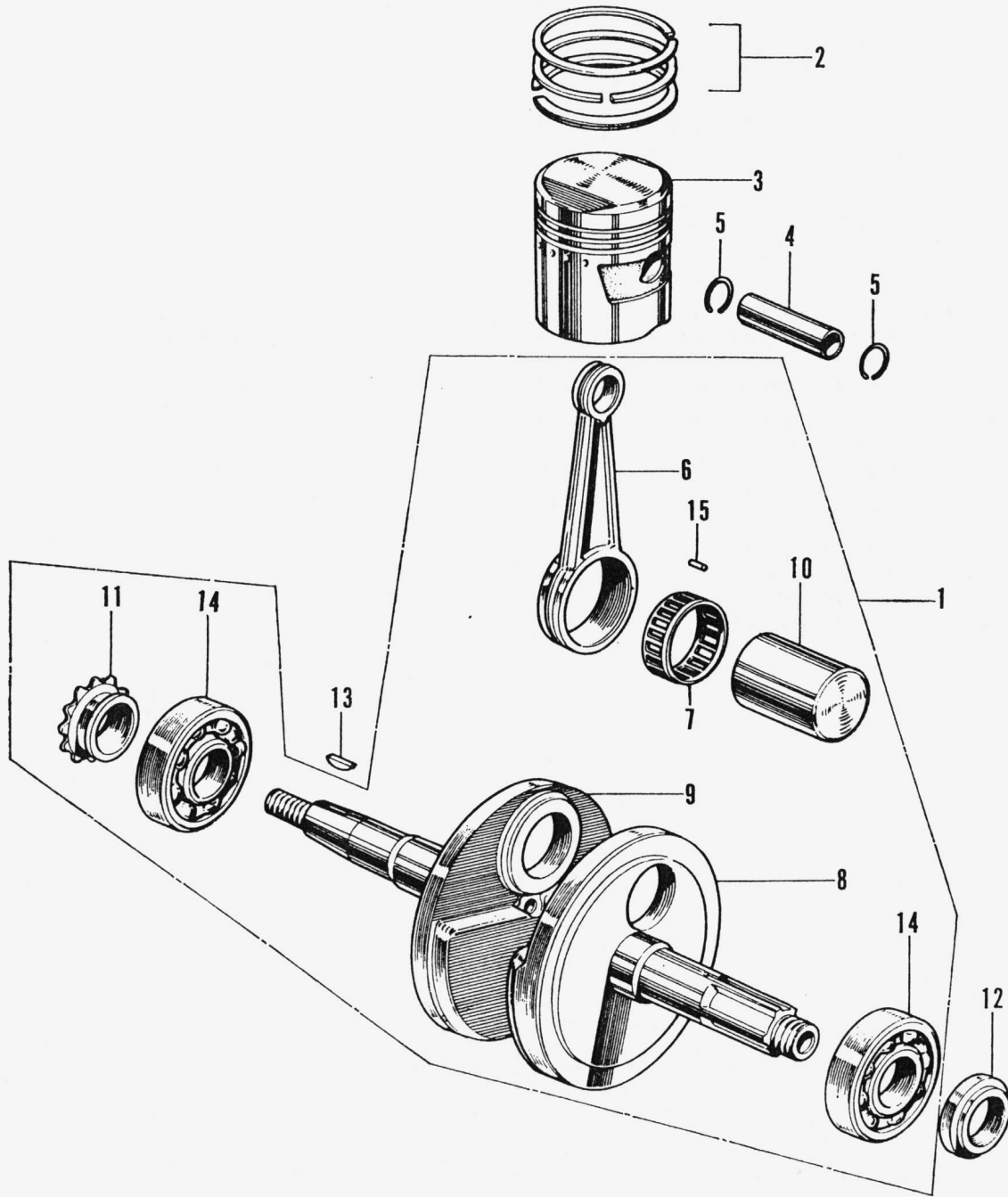

E O 2 Crankshaft

Ref. No.	Part No.	Description	Reqd. No. Z50A · Z50AK2	Serial No.	Area code
1	13000-041-030	CRANKSHAFT ASSY.	1	1	
2	13010-036-000	RING SET, PISTON (STD.) —	1	1	
	13020-036-000	RING SET, PISTON (0.25)	1	1	
	13030-036-000	RING SET, PISTON (0.50)	1	1	
	13040-036-000	RING SET, PISTON (0.75)	1	1	
	13050-036-000	RING SET, PISTON (1.00)	1	1	
3	13101-036-010	PISTON (STD.)	1	1	
	13102-036-010	PISTON (0.25)	1	1	
	13103-036-010	PISTON (0.50)	1	1	
	13104-036-010	PISTON (0.75)	1	1	
	13105-036-010	PISTON (1.00)	1	1	
4	13111-036-000	PIN, PISTON	1	1	
5	13115-001-000	CLIP, PISTON PIN	2	2	
6	13201-036-000	ROD, CONNECTING	1	1	
7	13211-035-000	RETAINER, ROLLER	1	1	
8	13310-035-050	CRANKSHAFT COMP., RIGHT	1	1	
9	13321-041-020	CRANKSHAFT, LEFT	1	1	
10	13381-035-010	PIN, CRANK	1	1	
11	14311-035-000	SPROCKET, TIMING (14T)	1	1	
12	22911-035-010	COLLAR, 17MM	1	1	
13	90741-035-000	KEY, WOODRUFF	1	1	
14	91001-035-000	BEARING, BALL, 6304 96100-63040	2	2	
	96100-63040	BEARING, RADIAL BALL, 6304	2	2	
15	91101-001-030	ROLLER, ROD, 2.5X10	22	22	

E 03 Camshaft Valve

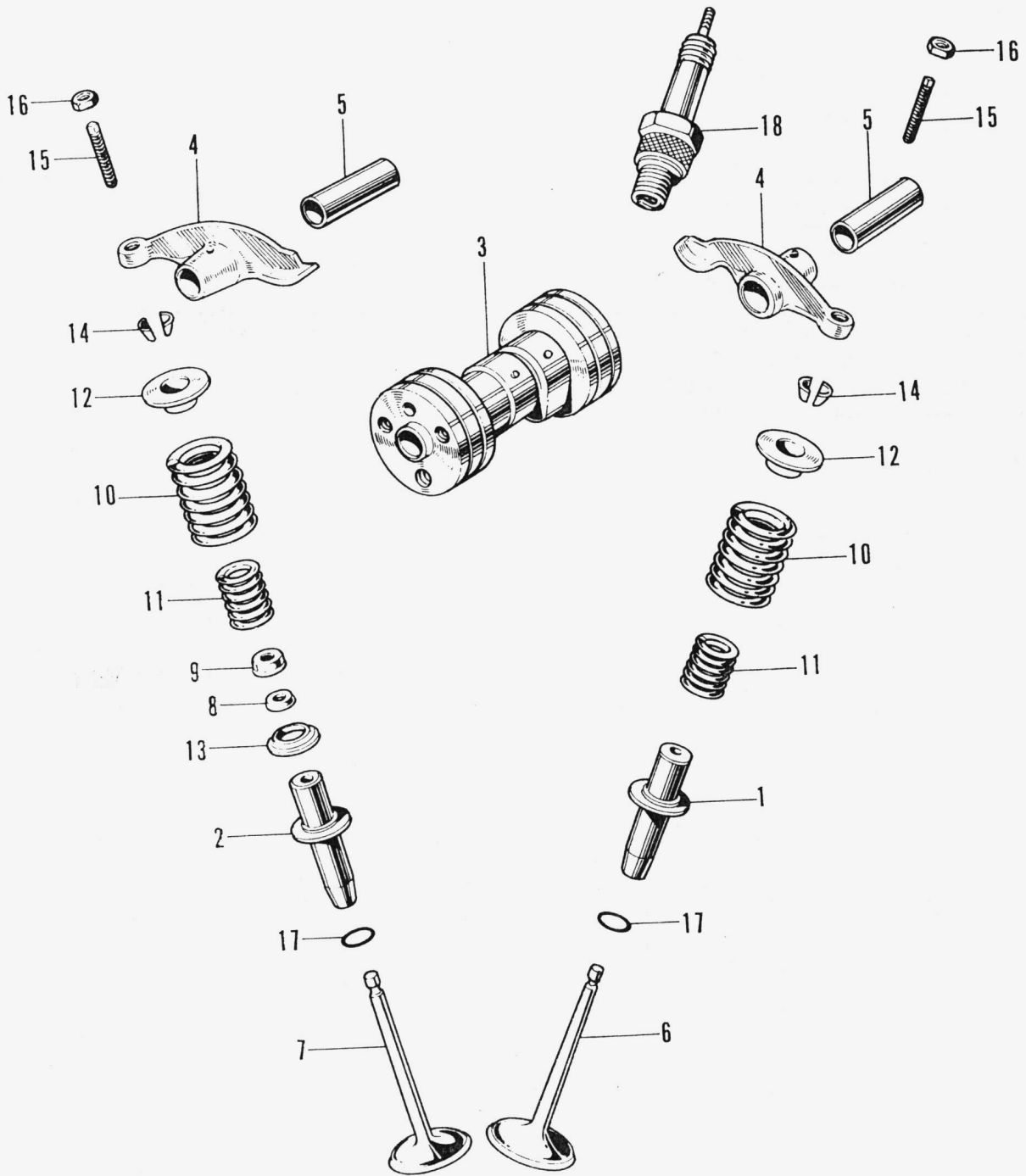

E 03 Camshaft Valve

Description	Reqd. No. Z50A · Z50AK2	Serial No.	Area code	Area code
GUIDE, INLET VALVE	1	1		
GUIDE, EXHAUST VALVE	1	1		
CAMSHAFT Superseded by 14101-041-020 with 90083-035-010 (3)	1	1 Z50A	/108925	
CAMSHAFT	1	1 Z50A	-108926	
ARM, VALVE ROCKER	2	2		
SHAFT, VALVE ROCKER ARM	2	2		
VALVE, INLET	1	1		
VALVE, EXHAUST	1	1		
SFAL, VALVE STEM	1	1		
CAP, VALVE STEM SEAL	1	1		
SPRING, VALVE (OUTER)	2	2		
SPRING, VALVE (INNER)	2	2		
RETAINER, VALVE SPRING	2	2		
SEAT, INNER VALVE SPRING	1	1		
COTTER, VALVE	4	4		
SCREW, TAPPET ADJUSTING	2	2		
NUT, TAPPET ADJUSTING	2	2		
O-RING, 9.5X1.6	2	2		
PLUG, SPARK (C-6H NGK)	1	1		
PLUG, SPARK (U20FS ND)	1	1		

E O4-1 Cam Chain Tensioner (Used in U)

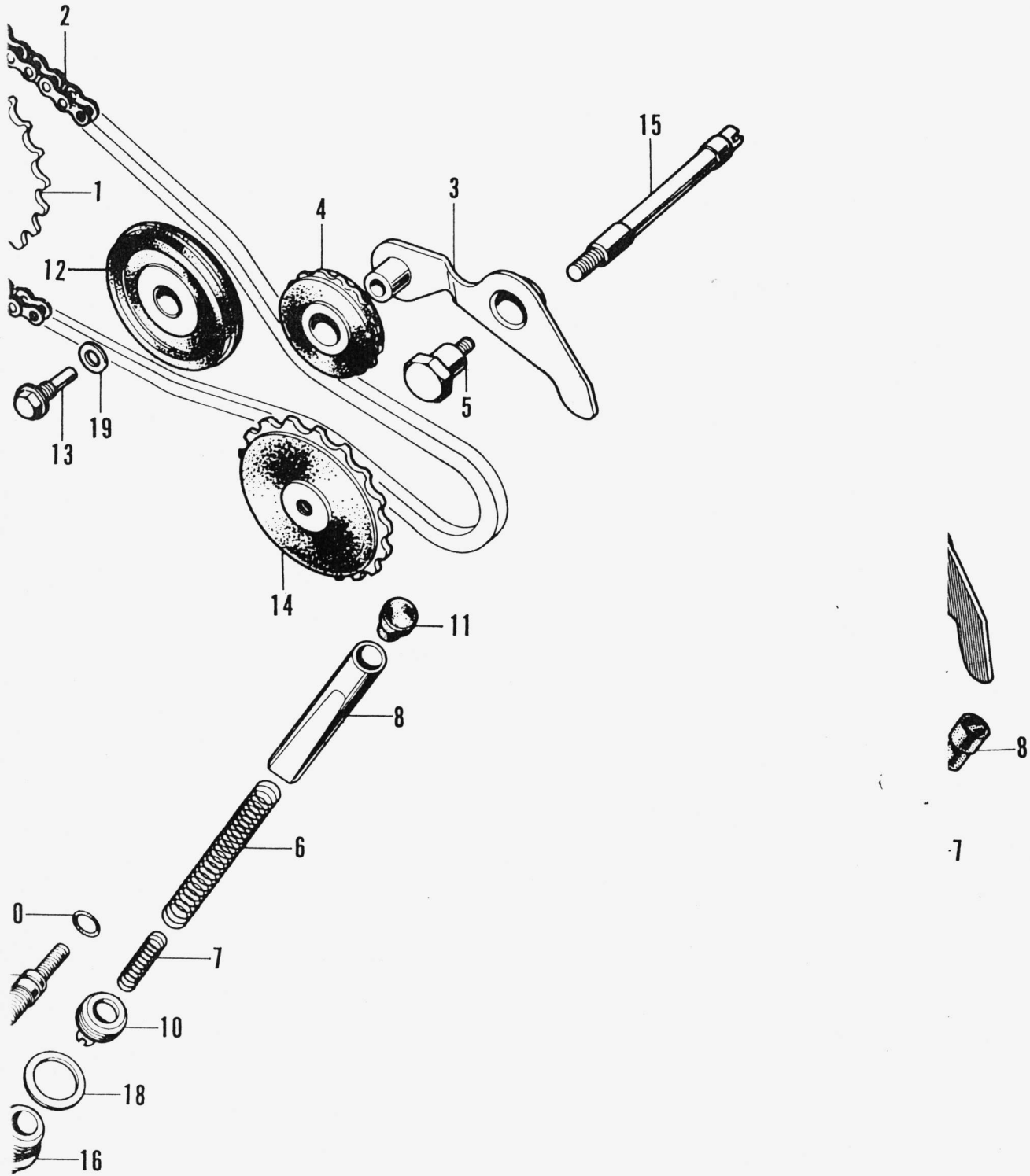

E 04-1 Cam Chain Tensioner (Used in U)

Ref. No.	Part No.	Description	Reqd. No. Z50A · Z50AK2	Serial No.	Area code
1	14321-035-010	SPROCKET, CAM (28T)	1		U
2	14401-035-000	CHAIN, CAM (82L)	1		U
3	14500-035-010	ARM COMP., CAM CHAIN TENSIONER	1		U
4	14502-086-000	ROLLER, CAM CHAIN TENSIONER	1		U
5	14531-035-000	PIVOT, CAM CHAIN TENSIONER	1		U
6	14541-086-010	SPRING A, TENSIONER	1		U
7	14542-086-000	SPRING B, TENSIONER	1		U
8	14550-086-010	ROD COMP., TENSIONER PUSH	1		U
9	14561-086-010	BOLT, TENSIONER ADJUSTING	1		U
10	14562-086-000	BOLT B, TENSIONER ADJUSTING	1		U
11	14566-086-030	HEAD, TENSIONER PUSH ROD	1		U
12	14610-086-000	ROLLER COMP., CAM CHAIN GUIDE	1		U
13	14615-035-000	PIN, CAM CHAIN GUIDE ROLLER	1		U
14	14670-035-030	SPROCKET, CAM CHAIN GUIDE	1		U
15	14675-035-060	SPINDLE, CAM CHAIN GUIDE SPROCKET	1		U
16	90081-086-000	BOLT, SEALING, 14MM	1		U
17	90083-035-010	BOLT, KNOCK, 5MM	3		U
18	90441-035-000	WASHER, SEALING, 14MM	1		U
19	90481-035-000	WASHER, 8MM	1		U
20	91301-216-000	O-RING, 5.5X1.5	1		U
21	94001-08000-0S	NUT, HEX., 8MM	1		U

E 05 Crank Case

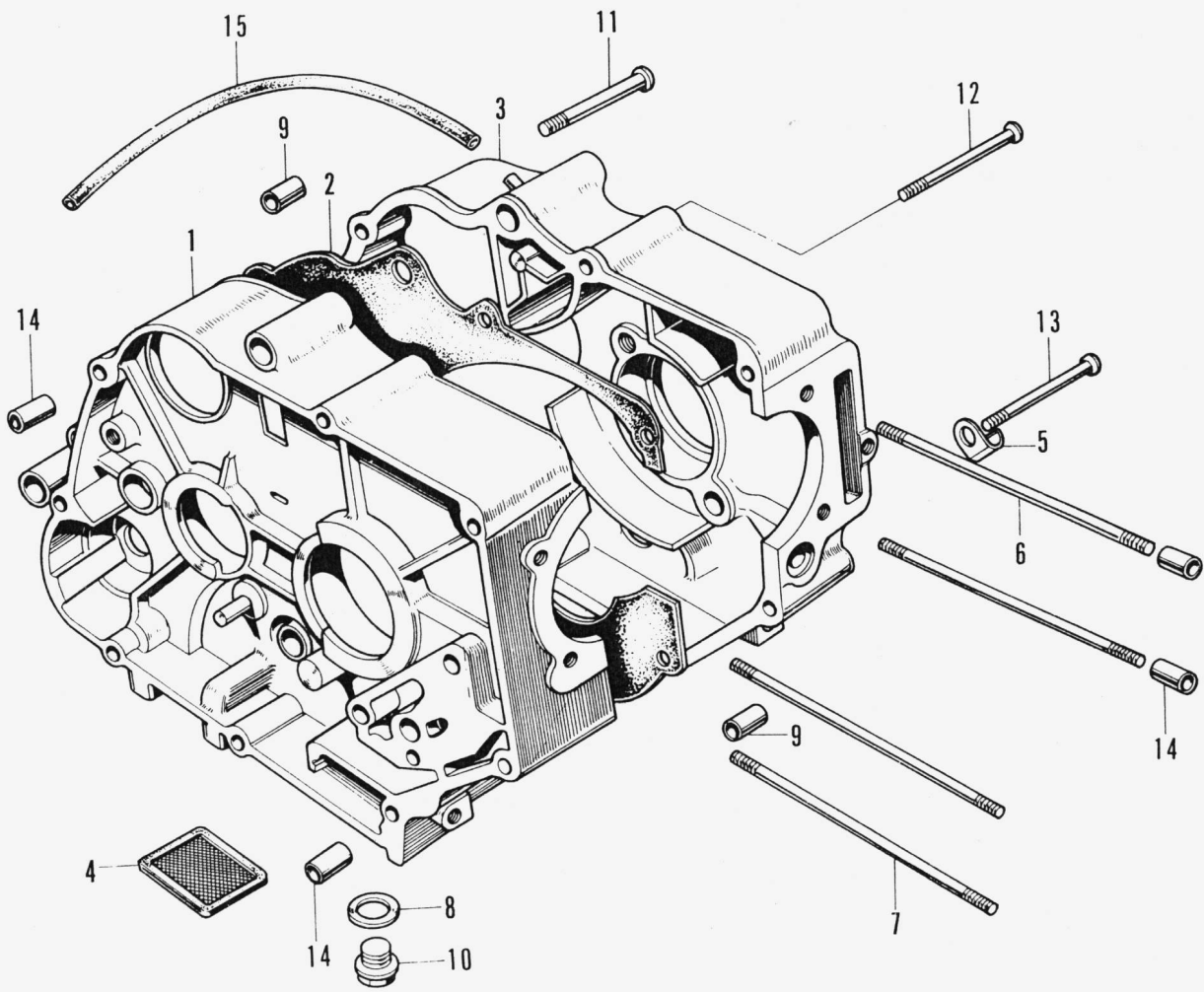

E 05 Crank Case

Ref. No.	Part No.	Description	Reqd. No. Z50A · Z50AK2	Serial No.	Area code
1	11100-045-010	CRANKCASE COMP., RIGHT	1	1	
2	11191-035-050	GASKET, RIGHT CRANKCASE	1	1	
3	11200-045-050	CRANKCASE COMP., LEFT	1	1	A D E F G S
	11200-120-000	CRANKCASE COMP., LEFT		1	U
4	15421-035-010	SCREEN, OIL FILTER	1	1	
5	16236-045-010	CLAMPER, OVER FLOW PIPE	1	1	
6	90031-035-010	BOLT A, CYLINDER STUD	2	2	
7	90032-035-000	BOLT B, CYLINDER STUD	2	2	
8	90407-259-000	PACKING, DRAIN COCK	1	1	
9	90704-035-000	PIN A, KNOCK, 10X14	2	2	
10	92800-12000	BOLT, DRAIN PLUG, 12MM	1	1	
11	93500-06048	SCREW, PAN, 6X48	1	1	
12	93500-06060	SCREW, PAN, 6X60	3	3	
13	93500-06065	SCREW, PAN, 6X65	1	1	
14	94301-08120	PIN A, DOWEL, 8X12	4	4	
15	95001-50000	PIPE, BREATHER	1	1	

E 06 Clutch

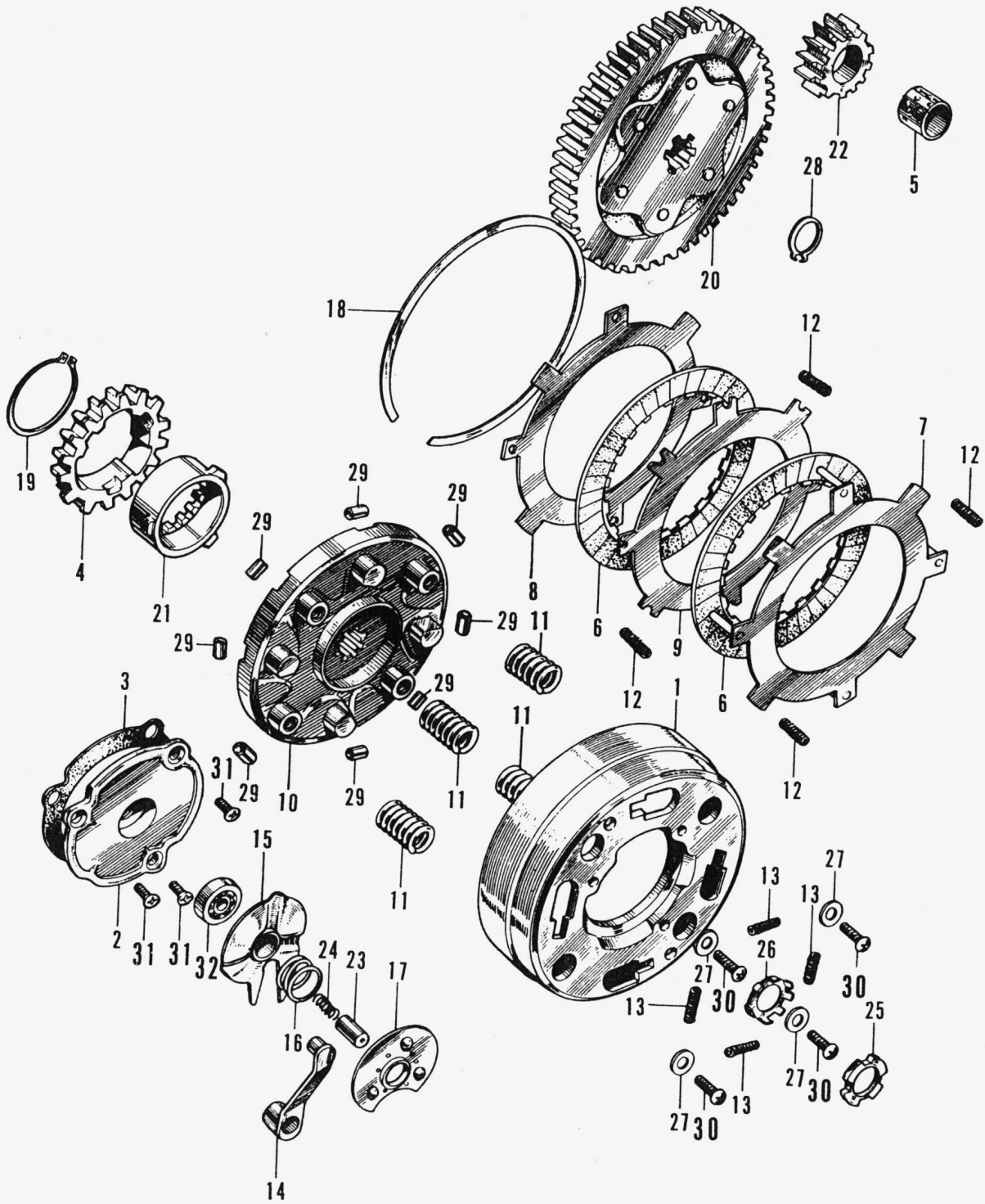

E 06 Clutch

Ref. No.	Part No.	Description	Reqd. No. Z50A · Z50AK2	Serial No.	Area code
1	22101-040-010	OUTER, CLUTCH Superseded by 22101-040-030 With 93600-05010-0A (3)	1 1 Z50A	/108295	
	22101-040-030	OUTER, CLUTCH	1 1 Z50A	-108296	
2	22111-040-000	COVER, CLUTCH OUTER	1 1		
3	22119-040-000	GASKET, CLUTCH OUTER COVER	1 1		
4	22120-040-010	CENTER, CLUTCH (17T)	1 Z50A	/103192	
	22120-040-020	CENTER, CLUTCH (17T)	1 Z50A	-103193	/217925
	22120-040-030	CENTER, CLUTCH (17T)	1 1 Z50A	-217926	
5	22131-035-020	GUIDE, CLUTCH CENTER	1 1		
6	22201-040-000	DISK, CLUTCH FRICTION	2 2		
7	22310-041-010	PLATE A, CLUTCH	1 1		
8	22321-041-000	PLATE B, CLUTCH	1 1		
9	22331-041-000	PLATE C, CLUTCH	1 1		
10	22351-040-060	PLATE, DRIVE Superseded by 22351-040-070 with 93600-05008-0A (4)	1 1 Z50A	/108295	
	22351-040-070	PLATE, DRIVE	1 1 Z50A	-108296	/217925
	22351-040-080	PLATE, DRIVE	1 1 Z50A	-217926	
11	22401-040-010	SPRING, CLUTCH	4 4		
12	22411-041-000	SPRING, CLUTCH FREE	4 4		
13	22421-040-000	SPRING, CLUTCH DAMPER	4 4		
14	22811-040-020	LEVER, CLUTCH	1 1		
15	22820-046-000	PLATE, CLUTCH CAM	1 1		A D E F G S
	22820-918-000	PLATE, CLUTCH CAM	1		U
16	22825-046-000	SPRING, CAM PLATE SIDE	1 1		
17	22860-041-000	RETAINER, BALL	1 1		
18	22901-001-000	SET RING, 101.5MM	1 1		
19	22901-040-000	SET RING, 45MM	1 1 Z50A	/103192	
	90602-041-000	CIR CLIP, 45MM	1 1 Z50A	-103193	/217925
20	23110-036-000	GEAR, PRIMARY DRIVEN (67T) 23110-036-010	1 1		
	23110-036-010	GEAR, PRIMARY DRIVEN (67T) 23110-087-000	1 1		
	23110-087-000	GEAR, PRIMARY DRIVEN (67T)	1 1		
21	23112-041-010	OUTER, DRIVE GEAR (18T)	1 Z50A	/103192	
	23112-041-030	OUTER, DRIVE GEAR (18T)	1 1 Z50A	-103193	/217925
	23112-041-040	OUTER, DRIVE GEAR (18T)	1 1 Z50A	-217926	
22	23120-036-010	GEAR, PRIMARY DRIVE (18T)	1 1 Z50A	/217925	
	23120-041-000	GEAR, PRIMARY DRIVE (18T)	1 1 Z50A	-217926	
23	25551-040-007	THROUGH, OIL	1 1		A D E F G S
	25551-918-000	THROUGH, OIL	1		U
24	25555-065-000	SPRING, OIL THROUGH	1 1		
25	90231-041-000	NUT, LOCK, 14MM	1 1		
26	90431-001-000	WASHER, LOCK, 14MM	1 1		
27	90483-040-000	WASHER, STOPPER, 16MM	4 4		
28	90601-001-000	CIR CLIP, 17MM	1 1		
29	91102-041-000	ROLLER, 8X10	8 8		
30	93500-05008-0A	SCREW, PAN, 5X8	4 4		
31	93600-05010-0A	SCREW, FLAT, 5X10	3 3		
32	96100-60000	BEARING, RADIAL BALL, 6000	1 1		

E 07 Oil Pump • Crankcase Cover

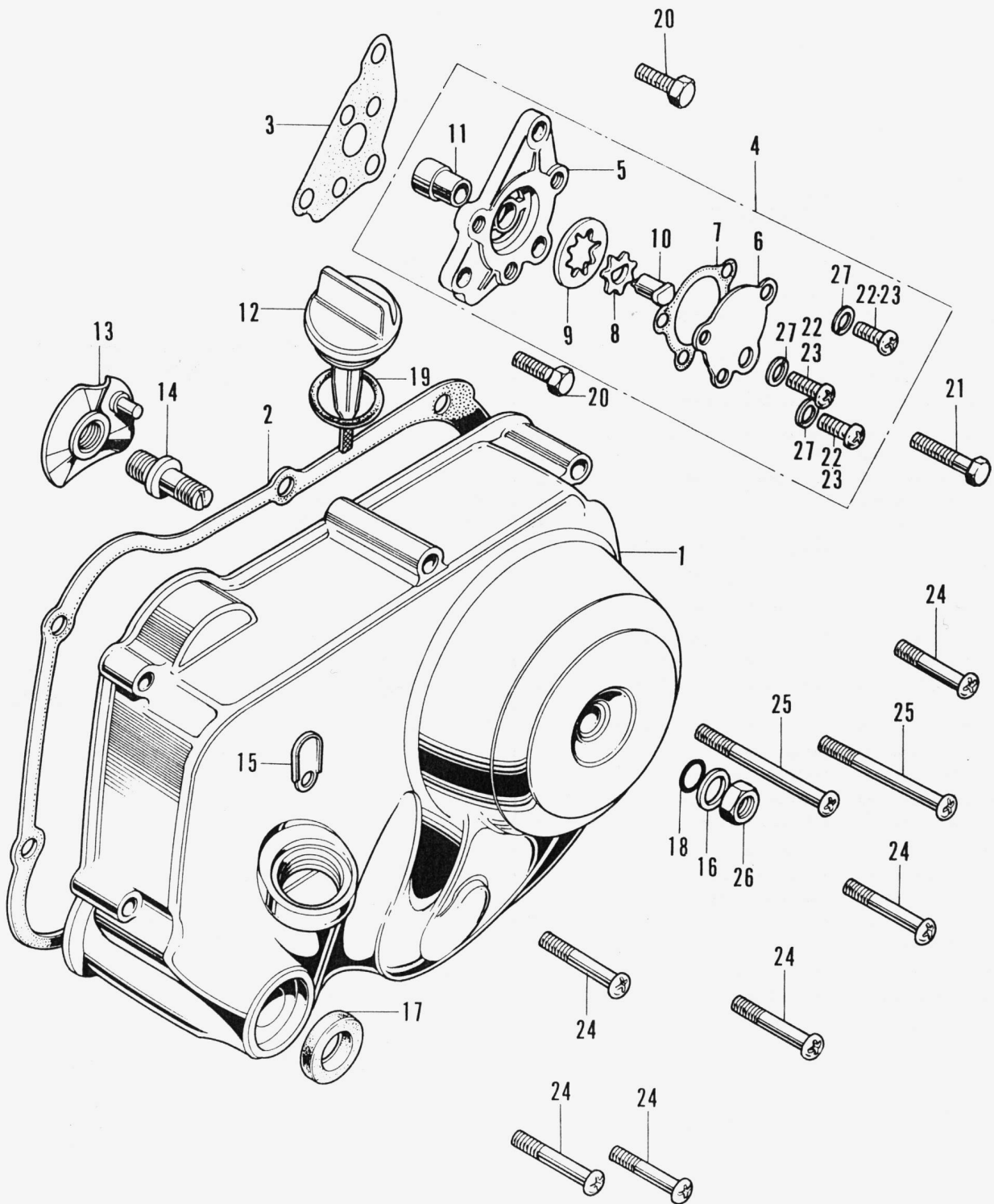

E 07 Oil Pump · Crankcase Cover

Ref. No.	Part No.	Description	Reqd. No. Z50A · Z50AK2	Serial No.	Area code
1	11330-045-010	COVER COMP., RIGHT CRANKCASE	1 1		
2	11394-035-010	GASKET, RIGHT CRANKCASE COVER	1 1		
3	15119-035-020	GASKET, OIL PUMP BODY	1 1		
4	15300-035-000	PUMP ASSY., OIL	1 1		
5	15311-035-000	BODY, OIL PUMP <small>Superseded by 15311-035-013 with 93500-05010-0A</small>	1 1 Z50A	/108955	
	15311-035-013	BODY, OIL PUMP	1 1 Z50A	-108956	
6	15321-035-000	COVER, OIL PUMP	1 1		
7	15329-035-000	GASKET, OIL PUMP COVER	1 1		
8	15331-035-000	ROTOR, OIL PUMP INNER	1 1		
9	15332-035-000	ROTOR, OIL PUMP OUTER	1 1		
10	15382-035-000	SHAFT, OIL PUMP DRIVE	1 1		
11	15383-035-000	PIN, OIL PUMP KNOCK	1 1		
12	15650-051-690	GAUGE, OIL LEVEL	1 1		A D E F G S
	15650-098-730	GAUGE, OIL LEVEL	1		U
13	22830-041-000	PLATE, CLUTCH LIFTER	1 1		
14	22846-040-010	BOLT, CLUTCH ADJUSTING	1 1		
15	43458-045-670	GUIDE, REAR BRAKE CABLE	1		A F G
16	90485-040-000	WASHER, 8MM	1 1		
17	91202-216-000	OIL SEAL, 14X24X5	1 1		
18	91303-001-000	O-RING, 8MM	1 1		
19	91307-035-000	O-RING, 18X3	1 1		
20	92000-06016	BOLT, HEX., 6X16	2 2		
21	92000-06020	BOLT, HEX., 6X20	1 1		
22	93500-05010-0A	SCREW, PAN, 5X10	3 3		
23	93500-05010	SCREW, PAN, 5X10	3 3		
24	93500-06038	SCREW, PAN, 6X38	6 6		
25	93500-06065	SCREW, PAN, 6X65	2 2		
26	94030-08000	NUT, HEX., 8MM	1 1		
27	94111-05000	WASHER, SPRING, 5MM	3 3		

E 08 Transmission

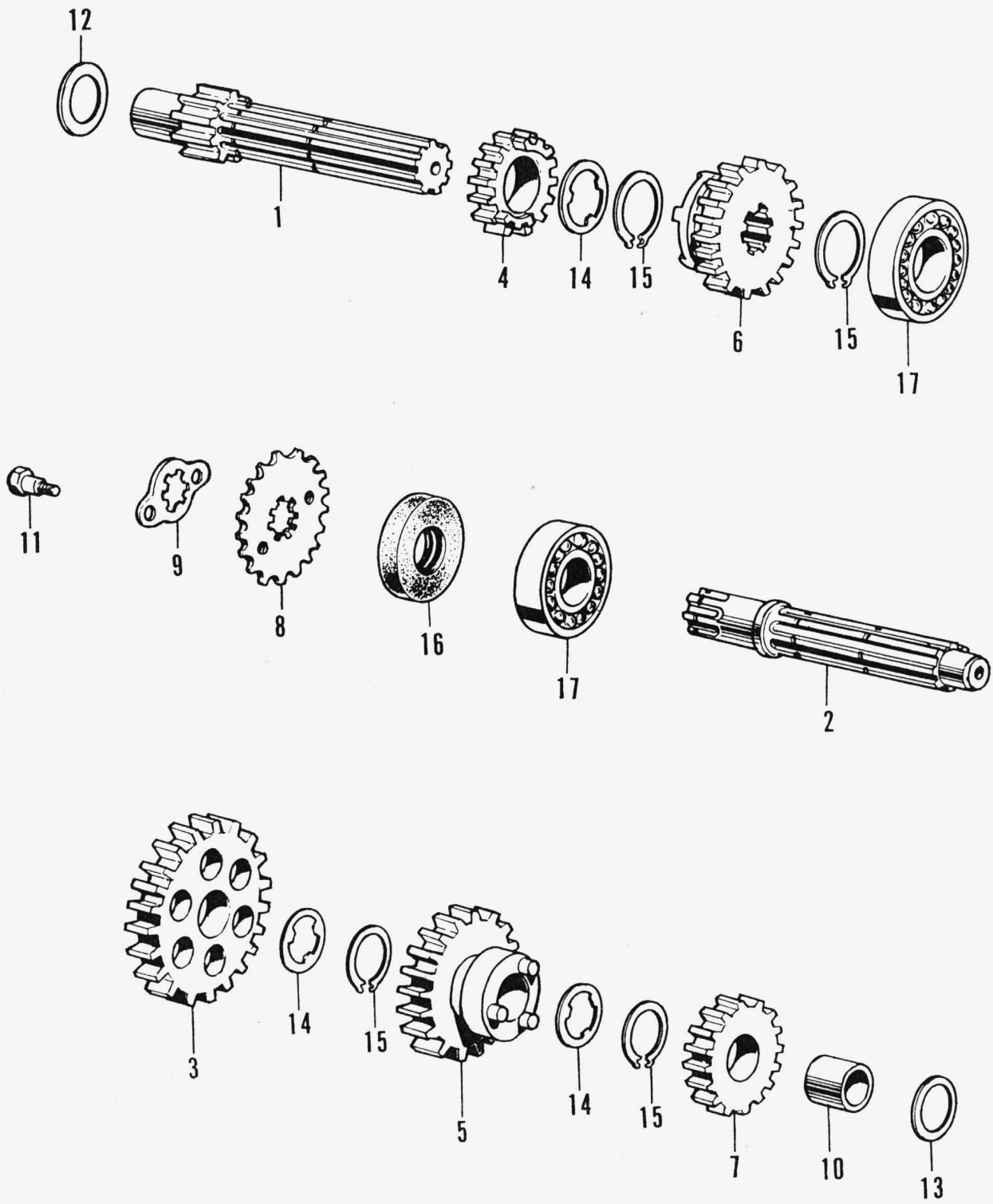

E 08 Transmission

Ref. No.	Part No.	Description	Reqd. No. Z50A - Z50AK2	Serial No.	Area code
1	23211-041-020	SHAFT, TRANSMISSION MAIN (11T)	1	1	
2	23221-041-040	SHAFT, TRANSMISSION COUNTER	1	1	
3	23421-076-000	GEAR, COUNTER SHAFT LOW (35T)	1	1	
4	23431-041-040	GEAR, MAIN SHAFT SECOND (17T)	1	1	
5	23441-041-060	GEAR, COUNTER SHAFT SECOND (31T)	1	1	
6	23471-041-040	GEAR, MAIN SHAFT TOP (21T)	1	1	
7	23481-041-020	GEAR, COUNTER SHAFT TOP (25T)	1	1	
8	23800-045-000	SPROCKET, DRIVE (13T)	1	Z50A	/106900
	23800-045-670	SPROCKET, DRIVE (14T)	1	Z50A	-106901 /120087
	23800-045-671	SPROCKET, DRIVE (12T)	1	1 Z50A	-120088
9	23802-041-000	PLATE, DRIVE SPROCKET FIXING	1	Z50A	/106900
	23802-065-305	PLATE, DRIVE SPROCKET FIXING	1	1 Z50A	-106901
10	23911-041-010	COLLAR, GEAR	1	1	
11	90084-041-000	BOLT, DRIVE SPROCKET FIXING	2	2	
12	90451-001-000	WASHER, THRUST, 14MM	1	1	
13	90451-035-000	WASHER, THRUST, 13.5MM	1	1	
14	90461-001-000	WASHER, SPLINE, 17MM	3	3	
15	90601-001-000	CIR CLIP, 17MM	4	4	
16	91203-035-000	OIL SEAL, 17X29X5	1	1	
17	96100-62030	BEARING, RADIAL BALL, 6203	2	2	

E 09 Gear Shift Spindle

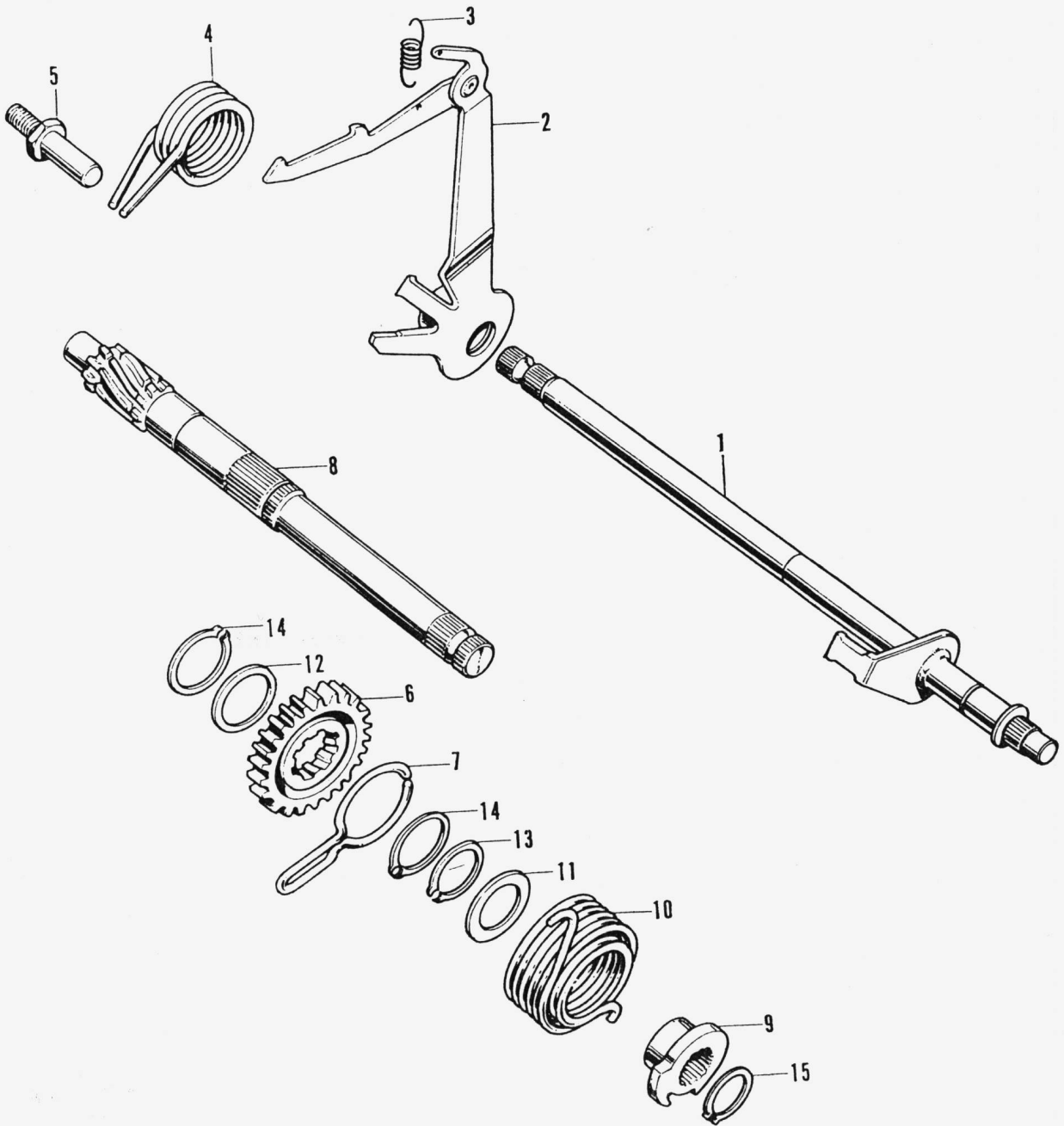

E 09 Gear Shift Spindle

Ref. No.	Part No.	Description	Reqd. No. Z50A · Z50AK2	Serial No.arks	Area code
1	24610-040-020	SPINDLE, GEAR SHIFT	1 1		A D E F G S
	24610-098-730	SPINDLE COMP., GEAR SHIFT	1		U
2	24630-040-040	ARM, GEAR SHIFT	1 1		A D E F G S
	24630-086-000	ARM, GEAR SHIFT	1		U
3	24641-041-000	SPRING, GEAR SHIFT ARM	1 1		
4	24651-041-000	SPRING, GEAR SHIFT RETURN	1 1		
5	24652-035-000	PIN, SHIFT RETURN SPRING	1 1		
6	28211-040-035	PINION, KICK STARTER (22T)	1 1		
7	28223-035-035	SPRING, KICK STARTER RATCHET	1 1		
8	28251-035-065	SPINDLE, KICK STARTER	1 1		
9	28262-035-020	RETAINER, KICK SPRING	1 1		
10	28281-035-010	SPRING, KICK STARTER	1 1		
11	90451-040-000	WASHER, THRUST, 17MM	1 1		
12	90482-035-025	WASHER, 20MM	1 1		
13	90601-001-000	CIR CLIP, 17MM	1 1		
14	90605-200-000	SET RING, 20MM	2 2		
15	94510-16000	CIR CLIP, EXTERNAL, 16MM	1 1		

E 10 Gear Shift Drum

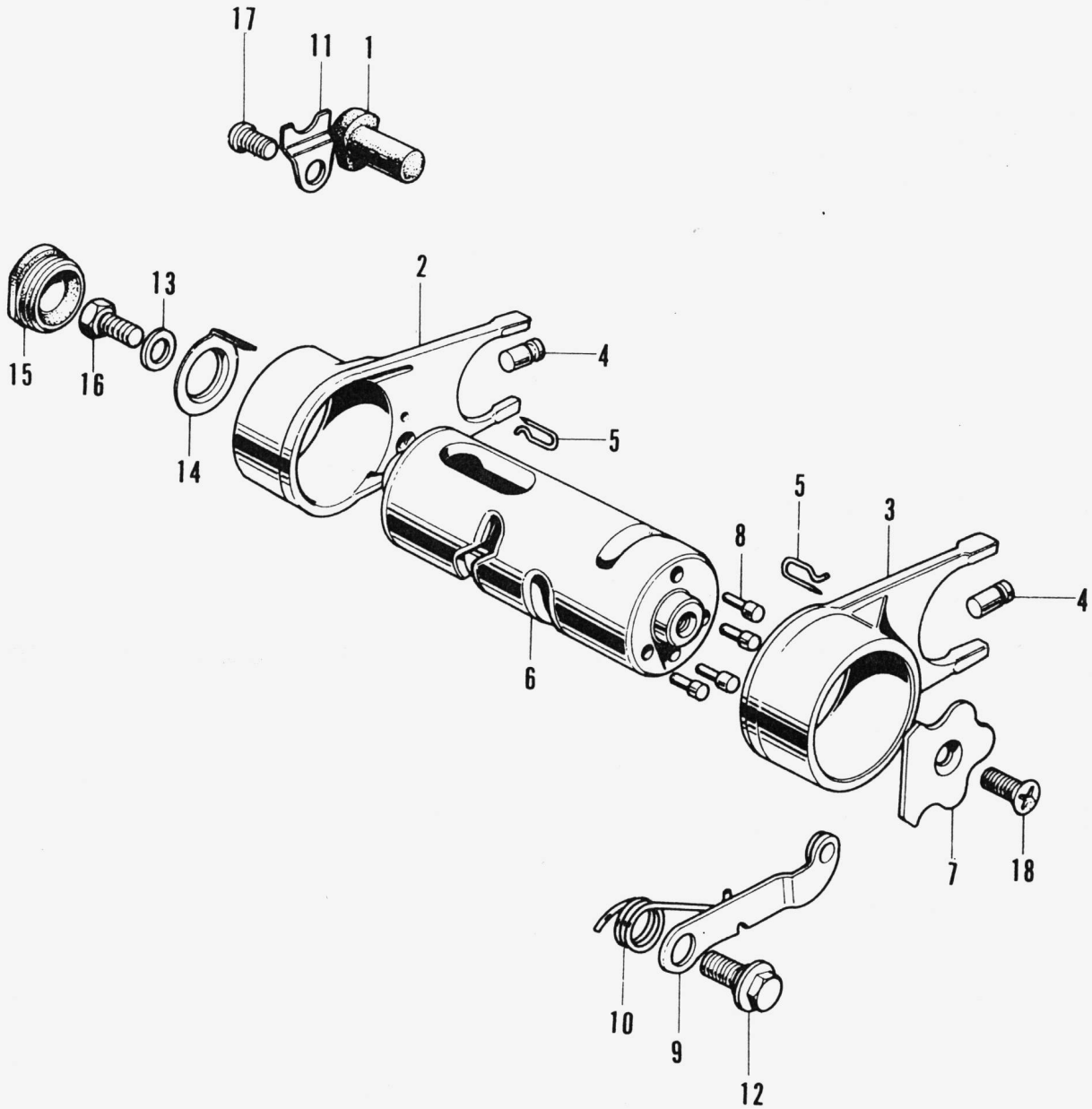

E 10 Gear Shift Drum

Part No.	Description	Reqd. No. Z50A · Z50AK2	Serial No.	Area code
1 11926-020-000	PLUG, SEALING, 10MM	1 1 Z50A	/103922	
2 24211-041-000	FORK, LEFT GEAR SHIFT	1 1		
3 24221-041-000	FORK, RIGHT GEAR SHIFT	1 1		
4 24261-028-010	PIN, GEAR SHIFT FORK GUIDE	2 2		
5 24263-028-000	CLIP, GEAR SHIFT FORK GUIDE PIN	2 2		
6 24301-045-670	DRUM, GEAR SHIFT	1 1		
7 24411-041-020	PLATE, SH.FT DRUM STOPPER	1 1		
8 24421-041-000	PIN, GEAR SHIFT DRUM	4 4		
9 24430-041-000	STOPPER, SHIFT DRUM	1 1		
10 24435-040-000	SPRING, SHIFT DRUM STOPPER	1 1		
11 35755-001-020	PLATE, CONTACT FIXING	1 1 Z50A	/103922	
12 90023-041-000	PIVOT, SHIFT DRUM STOPPER ARM	1 1		
13 90417-041-000	WASHER, SHIFT DRUM SIDE	1 1		
14 90484-045-010	WASHER, 13.2MM	1 1		
15 90801-035-000	PLUG, RUBBER, 19MM	1 1		
16 92000-06016	BOLT, HEX., 6X16	1 1		
17 93500-06012	SCREW, PAN, 6X12	1 1		
18 93600-06016	SCREW, FLAT, 6X16	1 1		

E 11 Left Crank Case Cover - Dynamo

Ref. No.	Part No.	Description	Reqd. No. Z50A · Z50AK2	Serial No.	Area code
✓1	11341-045-020	COVER COMP., LEFT CRANKCASE 11341-045-030	1 1		
	11341-045-030	COVER COMP., LEFT CRANKCASE	1 1		A D E F G S
	11341-120-010	COVER COMP., LEFT CRANKCASE	1		U
2	30202-041-015	BREAKER, CONTACT (HITACHI)	1 1		
3	30205-041-005	FELT, OIL (HITACHI)	1 1		
	30250-041-005	CONDENSER (HITACHI)	1		A D E
4	30250-035-005	CONDENSER	1 Z50A -290379 1 Z50A -365814		S E
5	30540-041-005	COIL, PRIMARY	1 Z50A -120088 1		D E U
	30540-045-670	COIL, PRIMARY	1	/120087	A D E
6	30540-045-672	COIL, PRIMARY	1 Z50A -270236		A
7	30540-045-761	COIL, PRIMARY	1 Z50A -290379		D E F G S
8	31100-045-603	A.C.GENERATOR 31100-045-604	1 1		D E
	31100-045-604	A.C.GENERATOR	1 1 Z50A -365814 1 Z50A	/365813	D E C U
9	31100-045-650	A.C.GENERATOR			
10	31100-045-670	A.C.GENERATOR 31100-045-671	1		A D E
			1		D E F G S U
	31100-045-671	A.C.GENERATOR 31100-045-672	1		A D E
			1		D E F G S U
	31100-045-672	A.C.GENERATOR	1 1 Z50A	/270235	
	31100-045-673	A.C.GENERATOR	1 Z50A -270236		A
11	31100-045-761	A.C.GENERATOR	1 Z50A -365814 1 Z50A -290379		D E S
12	31121-045-005	FLYWHEEL COMP 31121-045-015	1 1		
	31121-045-015	FLYWHEEL COMP	1 1		
			1 Z50A -365814		D E
13	31121-045-601	FRYWHEEL COMP	1 1 Z50A -145876 1 -365814	/365813	D E D
14	31141-045-603	STATOR ASSY	1 1 Z50A -145876 1 Z50A -365214	/365213	D E D
15	31141-045-670	STATOR ASSY	1 Z50A	/120087	A
			1 Z50A -365814		E
	31141-045-671	STATOR ASSY	1 Z50A -120088 1		A D E
16	31141-045-672	STATOR ASSY	1 Z50A -270236		A
17	31141-045-721	STATOR ASSY	1		U
18	31141-045-761	STATOR ASSY	1 Z50A -290379		S
19	31631-045-005	COIL, LIGHT	1 1 Z50A -120088 1 Z50A -365814	/365813	D E U D
20	31631-045-671	COIL, LIGHT	1 Z50A -120088 1 Z50A -365814	/270235	A E
	31631-045-672	COIL, LIGHT	1 Z50A -270236		A
21	31631-045-761	COIL, LIGHT	1 Z50A -290379		S
22	32971-045-670	GROMMET, CORD	1 Z50A	/120087	
	32971-035-000	GROMMET, CORD	1 1 Z50A -120088		
23	32981-035-000	GROMMET, NEUTRAL SWITCH CORD	1 1		
24	90426-035-000	WASHER, MAGNETO FIXING	1 1		
25	91202-035-000	OIL SEAL, 18.9X30X5	1 1		
	91203-001-000	OIL SEAL, 11.6X24X10	1 1		
27	91301-035-000	O-RING, 107X2	1 1		
28	91317-703-000	O-RING, 6X1.7	2 2		
29	93500-06020	SCREW, PAN, 6X20	2 2		
30	93500-06036	SCREW, PAN, 6X36	1 1		
31	93600-06016	SCREW, FLAT, 6X16	2 2		
32	94001-10000	NUT, HEX., 10MM	1 1		

E 12 Carburetor Set

Ref. No.	Part No.	Description	Reqd. No. Z50A · Z50AK2	Serial No.	Area code
1	16010-045-670	PACKING SET	1 1		A D E S U
2	16011-045-004	VALVE SET, FLOAT	1 1		A D E S U
3	16012-045-670	NEEDLE SET, JET	1 1		A D E S U
4	16013-045-004	FLOAT SET	1 1		A D E S U
5	16014-045-004	TOP SET	1 1		A D E S U
6	16015-045-670	CHAMBER SET, FLOAT	1 1		A D E S U
7	16016-045-014	SCREW SET A	1 1		A D E S U
8	16022-045-600	VALVE SET, THROTTLE	1 1		A D E S U
9	16100-045-670	CARBURETOR ASSY 16100-045-671	1 1 Z50A	/255950	A D E S U
	16100-045-671	CARBURETOR ASSY	1 1 Z50A	-255951	A D E S U
10	16139-045-004	HOLDER, JET NEEDLE	1 1 Z50A	/108295	A D E S U
	16139-045-014	HOLDER, JET NEEDLE	1 1 Z50A	-108296	A D E S U
11	16194-045-004	CAP, RUBBER 16118-045-770	1 1 Z50A	/255950	A D E S U
	16118-045-770	CAP, RUBBER	1 1		A D E S U
12	93500-03008	SCREW, PAN, 3X8	2 Z50A		A D E
	93500-03008-0A	SCREW, PAN, 3X8	2		A D E S U
13	94111-03000	WASHER, SPRING, 3MM	2 2		A D E S U
14	99124-05004	JET, MAIN #50	1 1 Z50A	/108295	A D E S U
	99114-076-0500	JET, MAIN, #50 (STD)	1 1 Z50A	-108296	A D E S U
15	99153-03804	JET, SLOW #38	1 1		A D E S U

E 12-1 Carburetor Set (Used in F · G)

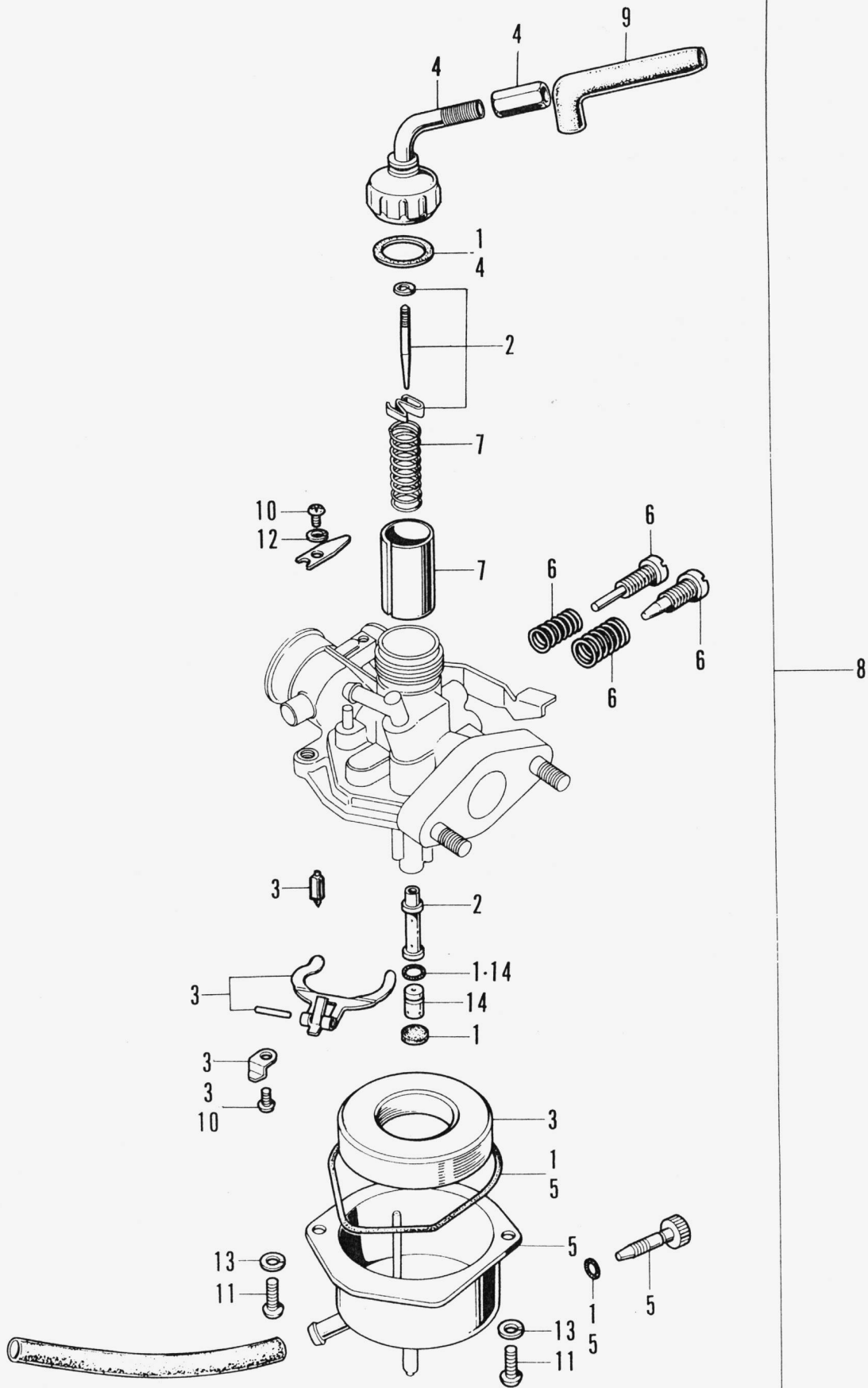

E 12-1 Carburetor Set (Used in F · G)

Ref. No.	Part No.	Description	Reqd. No. Z50A · Z50AK2	Serial No.	Area code
1	16010-045-610	PACKING SET	1		F G
2	16012-045-610	NEEDLE SET, JET	1		F G
3	16013-064-004	FLOAT SET	1		F G
4	16014-045-610	TOP SET	1		F G
5	16015-045-610	CHAMBER SET, FLOAT	1		F G
6	16016-045-610	SCREW SET A	1		F G
7	16022-045-610	VALVE SET, THROTTLE	1		F G
8	16100-045-610	CARBURETOR ASSY	1		F G
9	16118-045-770	CAP, RUBBER	1		F G
10	93500-03005-0A	SCREW, PAN, 3X5	2		F G
11	93500-04012-0A	SCREW, PAN, 4X12	2		F G
12	94111-03000	WASHER, SPRING, 3MM	1		F G
13	94111-04000	WASHER, SPRING, 4MM	2		F G
14	99201-063-0600	JET, MAIN, #60	1		F G

F 01 Steering Handle

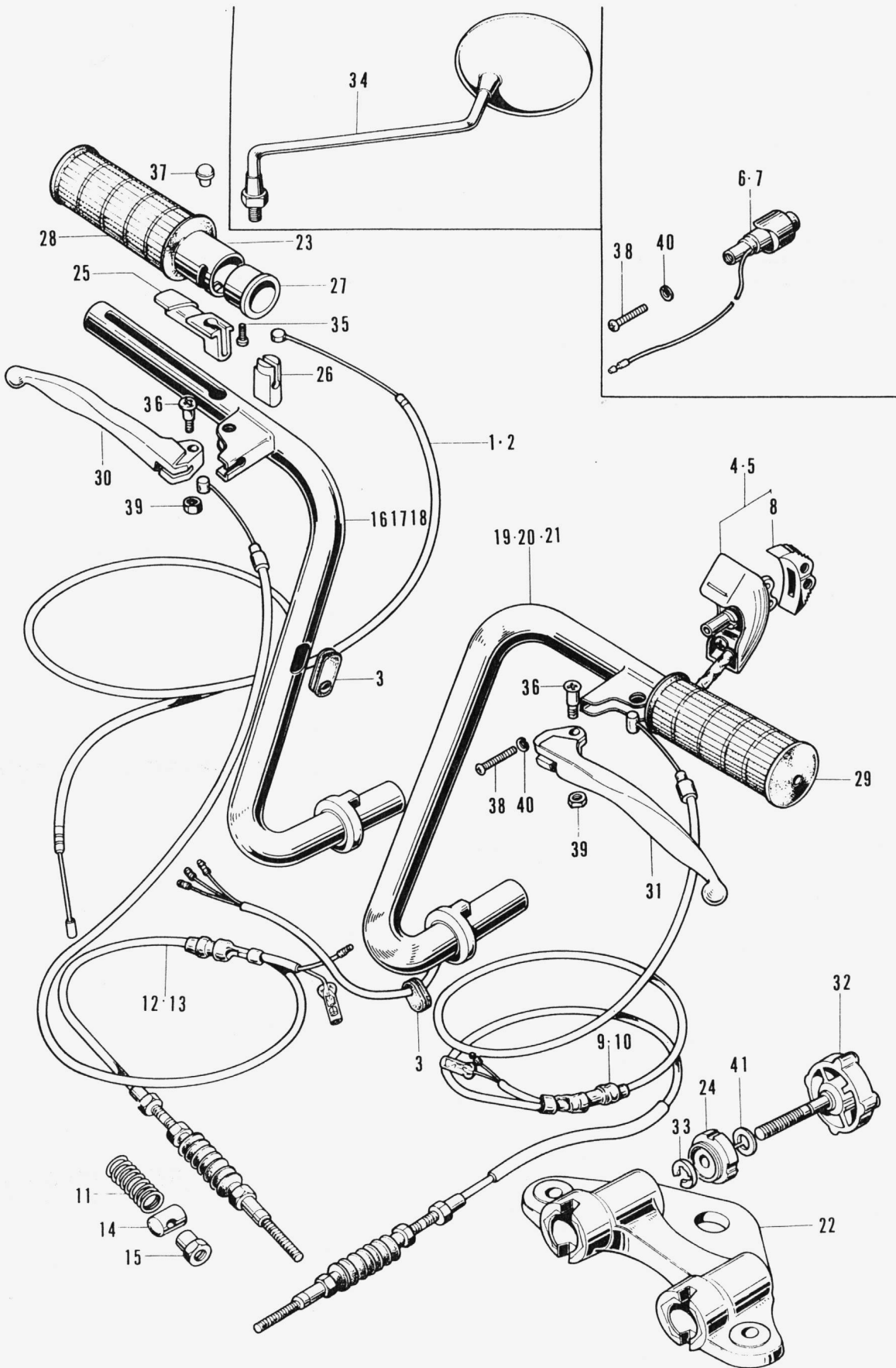

F 01 Steering Handle

Ref. No.	Part No.	Description	Reqd. No. Z50A · Z50AK2	Serial No.	Area code
1	17910-045-670	WIRE, THROTTLE Superseded by 17910-045-671 with 53162-098-000	1 Z50A	/189957	A D E
	17910-045-671	WIRE THROTTLE	1 1 Z50A	-189958	A D E U
2	17910-045-690	WIRE THROTTLE	1 Z50A	-350831	F G
3	17911-023-000	GROMMET, THROTTLE WIRE	3 3		A D E U
			2		F G
4	35250-045-671	SWITCH ASSY., DIMMER	1 1 Z50A	-120088	A U
			1		D E
			1 Z50A	-120088	D E
5	35250-045-730	SWITCH ASSY., DIMMER	1		F
			1 Z50A	-290379	G
6	35300-045-700	SWITCH ASSY., HORN BUTTON 35300-098-671	1		
	35300-098-671	SWITCH ASSY., HORN BUTTON	1 1 Z50A	-156932	
7	35300-098-000	SWITCH ASSY., WINKER HORN	1		U
8	35316-259-300	KNOB, HORN	1 1		
9	43450-045-000	CABLE, REAR BRAKE 43450-045-010	1 1 Z50A	-270236 /336883	
	43450-045-010	CABLE, REAR BRAKE	1		A
10	43450-045-670	WIRE, REAR BRAKE	1 Z50A	/120087	A D E
	43450-045-672	WIRE, REAR BRAKE	1 1 Z50A	-120088 /336883	D E F G U
	43450-045-673	WIRE, REAR BRAKE	1 1 Z50A	-336884	D E F G U
11	45437-001-000	SPRING, FRONT BRAKE ARM	2 2 Z50A	-270236	A D E G
12	45450-045-670	WIRE, FRONT BRAKE	1 Z50A	/120087	A D E
	45450-045-671	WIRE, FRONT BRAKE	1 1 Z50A	-120088 /336883	A B E F U D
	45450-045-672	WIRE, FRONT BRAKE	1 Z50A	-336884	A E F U
13	45450-045-700	WIRE, FRONT BRAKE	1 1 Z50A	-145876 /336883	D E G
	45450-045-701	WIRE, FRONT BRAKE	1 1 Z50A	-336884	D E G
14	45461-001-000	JOINT, FRONT BRAKE ARM	2 2		
15	45462-028-000	NUT, FRONT BRAKE ADJUSTING	2 2		
16	53110-045-670	PIPE, RIGHT HANDLE	1 Z50A	/101125	A
			1		D E
	53110-045-671	PIPE, RIGHT HANDLE	1 Z50A	-101126	A
			1		F
17	53110-045-690	PIPE, RIGHT HANDLE	1 Z50A	-382790	U
18	53110-045-700	PIPE, RIGHT HANDLE	1 1 Z50A	-145876	G E D
19	53120-045-610	PIPE, LEFT STEERING HANDLE	1 Z50A	-350831	G
20	53120-045-670	PIPE, STEERING HANDLE	1 Z50A	/101125	A
			1		D E
	53120-045-671	PIPE, STEERING HANDLE	1 Z50A	-101126 /120087	A
			1		D E
	53120-045-672	PIPE, LEFT HANDLE	1 1		F U
			1 Z50A	-120088	A
			1		D E

FRAME GROUP

F 01 Steering Handle

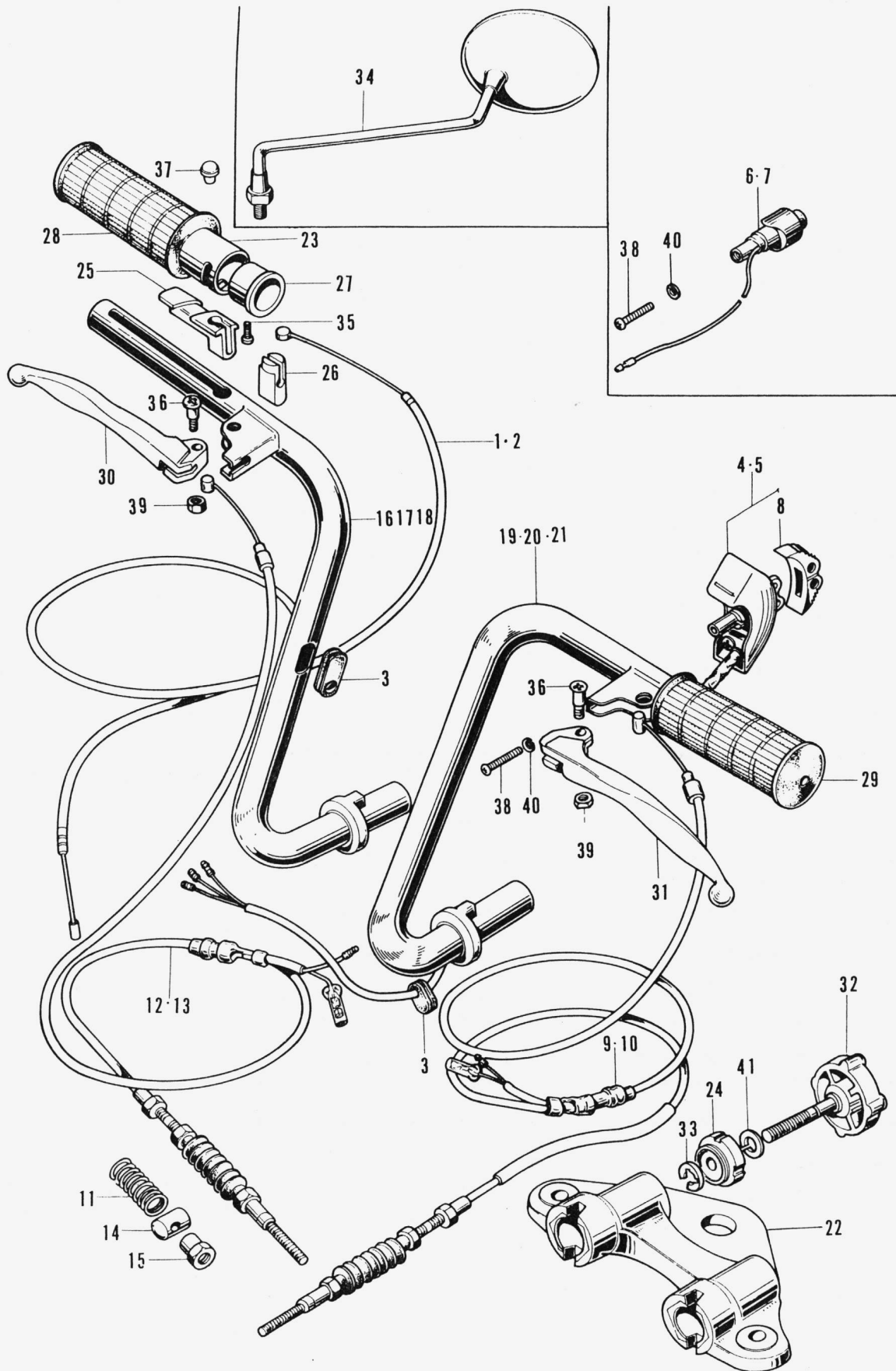

F 01 Steering Handle

Ref. No.	Part No.	Description	Reqd. No Z50A · Z50AK2	Serial No.	Area code
21	53120-045-700	PIPE, LEFT HANDLE	1 Z50A	-145876	D E
22	53131-045-670	HOLDER, HANDLE	1 1		
23	53141-098-000	PIPE, THROTTLE GRIP	1 1		
24	53143-045-000	NUT, HOLDER HANDLE	2 2		
25	53161-044-000	HINGE, THROTTLE WIRE	1 1		
26	53162-045-670	HOLDER, THROTTLE CABLE OUTER	1 Z50A	/189957	
	53162-098-000	HOLDER, THROTTLE CABLE OUTER	1 1 Z50A	-189958	
			1		
27	53163-044-000	STOPPER, THROTTLE GRIP	1 1		
28	53165-044-010	RUBBER, RIGHT GRIP	1 1 Z50A	-120088	
	53165-063-000XL	RUBBER, RIGHT GRIP	1 1 Z50A	/120087	
			1		
29	53166-044-010	RUBBER, LEFT GRIP	1 1 Z50A	-120088	
			1		
	53166-063-000XL	RUBBER, LEFT GRIP	1 1		
			1 Z50A	/120087	
			1		
30	53175-063-000XL	LEVER, RIGHT HANDLE	1 Z50A	-120088 /120087	
	53175-044-010	LEVER, RIGHT HANDLE	1 Z50A	-120088 /254498	
	53175-045-670	LEVER, RIGHT HANDLE	1 1 Z50A	-254499	
31	53178-063-000XL	LEVER, LEFT HANDLE	1 Z50A	/120087	
	53178-044-010	LEVER, LEFT HANDLE	1 Z50A	-120088 /254498	
	53178-045-670	LEVER, LEFT HANDLE	1 1 Z50A	-254499	
32	53741-045-020	KNOB, HANDLE HOLDER	1 Z50A	/105766	
	53741-045-304	KNOB, HANDLE HOLDER	2 2 Z50A	-105767 /220300	
	53741-045-030	KNOB, HANDLE HOLDER	2 2 Z50A	-220301	
33	53746-045-010	RING, KNOB STOPPER	2 2		
34	88120-235-000	MIRROR, LEFT BACK	1 Z50A	-350831	G
35	90101-063-000	SCREW, GRIP SET	1 1		
36	90114-063-000	BOLT, HANDLE LEVER PIVOT	2 2		
37	90811-045-000	SEAL CAP	1		U
38	93500-03012-0A	SCREW, PAN, 3X12	1		A D E
			2 2		B F G U
			2		A D E
39	94001-05000-0S	NUT, HEX., 5MM	2 2		
40	94111-03000	WASHER, SPRING, 3MM	1		A D E
			2 2		B F G U
			2		A D E
41	94111-08000	WASHER, SPRING, 8MM	2 2		

F 02 Front Fork

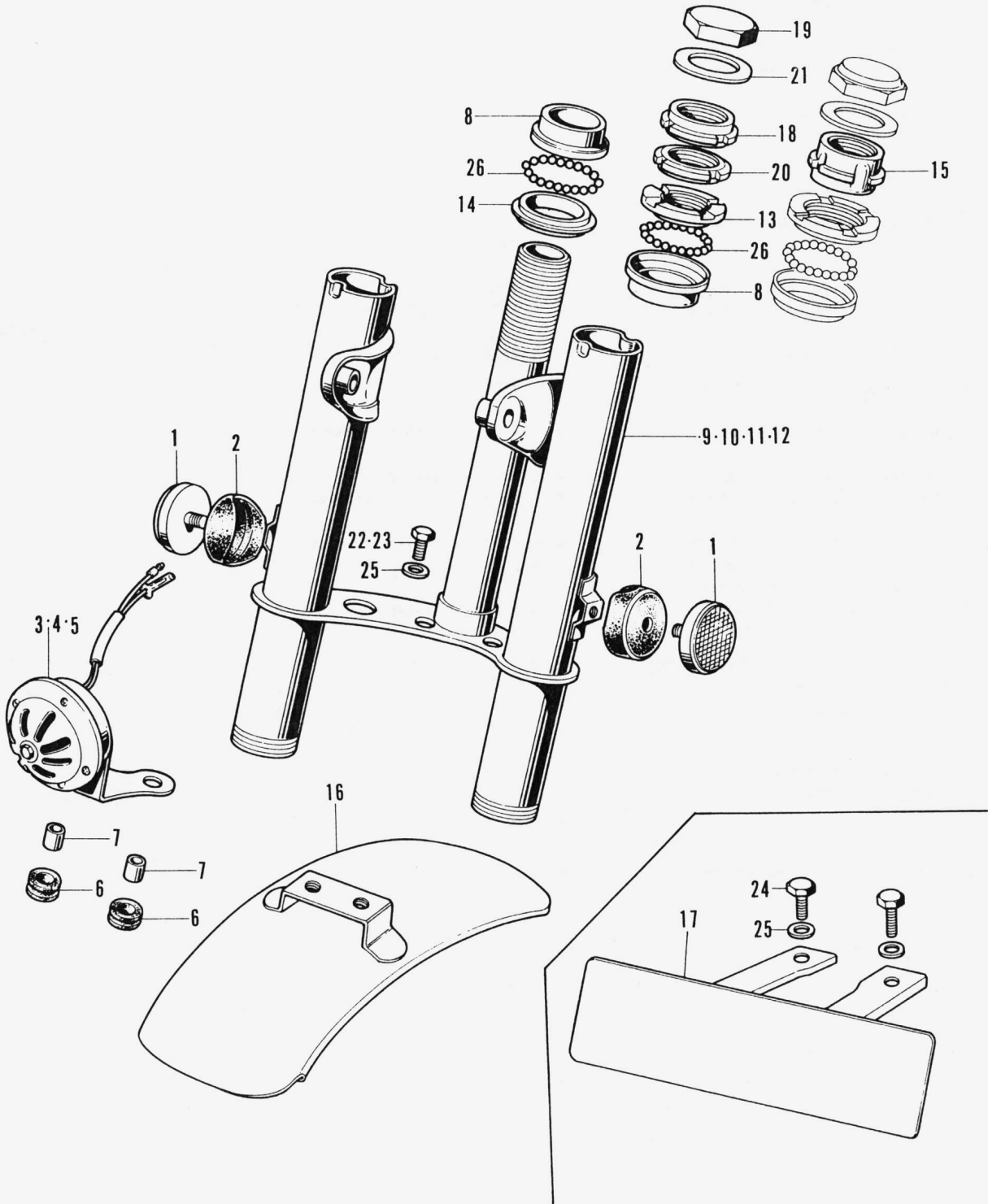

F 02 Front Fork

Ref. No.	Part No.	Description	Reqd. No. Z50A · Z50AK2	Serial No.	Area code
1	33741-045-671	REFLECTOR, REFLEX	2 2 Z50A	-120088	A D E U
2	33744-045-670	BASE, FRONT REFLECTOR	2 2 Z50A	-120088	A D E U
3	38100-045-010	A.C HORN ASSY	1 1 Z50A	-145876	D E
4	38100-045-692	HORN ASSY.	1		U
5	38100-045-730	A.C HORN ASSY	1 1 Z50A	-290379	B G
			1		F
6	38101-032-300	GROMMET, HORN	2 2 Z50A	-290379	B G
7	38102-032-300	BUSH, HORN GROMMET	2 2 Z50A	-290379	B G
8	50301-044-020	RACE, STEERING TOP CORN	2 Z50A	-100001	/270235
	50301-045-670	RACE, STEERING TOP CORN	2 2 Z50A	-270236	
9	51510-045-610BY	FORK, FRONT	1 Z50A	-350831	G
	51510-045-610CH	FORK, FRONT	1 Z50A	-350831	G
	51510-045-610CN	FORK, FRONT	1 Z50A	-350831	G
10	51510-045-670C	FORK, FRONT	1 Z50A		/120087 A D E
	51510-045-670XB	FORK, FRONT	1 Z50A		/120087 A D E
	51510-045-670Z	FORK, FRONT	1 Z50A		/120087 A D E
	51510-045-671AA	FORK, FRONT	1 Z50A	-120088	/270235 A D E
	51510-045-671AB	FORK, FRONT	1 Z50A	-120088	/270235 A D E
	51510-045-671BY	FORK, FRONT	1 Z50A	-270236	A
	51510-045-671CH	FORK, FRONT	1 Z50A	-270236	A
	51510-045-671CN	FORK, FRONT	1 Z50A	-270236	A
	51510-045-671XB	FORK, FRONT	1 Z50A	-120088	/270235 A D E
	51510-045-671Z	FORK, FRONT	1 Z50A	-120088	/270235 A D E

F 02 Front Fork

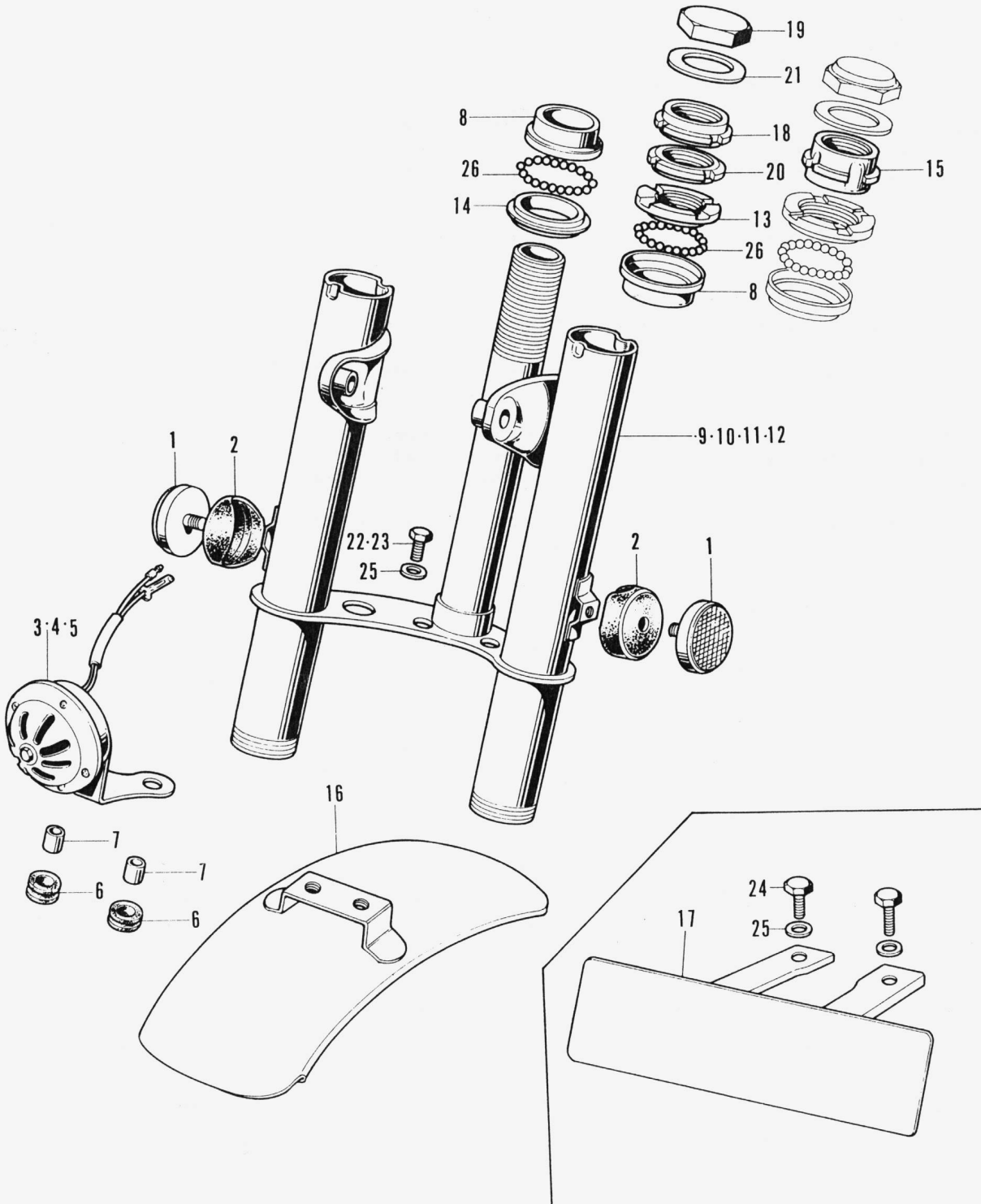

F 02 Front Fork

Ref. No.	Part No.	Description	Reqd. No.		Serial No.	Area code
			Z50A	Z50AK2		
11	51510-045-700AA	FORK, FRONT	1	Z50A	-145876	D E
	51510-045-700AB	FORK, FRONT	1	Z50A	-156932	D
	51510-045-700XB	FORK, FRONT	1	Z50A	-145876	D E
	51510-045-700Z	FORK, FRONT	1	Z50A	-145876	D E
	51510-045-700BY	FORK, FRONT	1	Z50A	-292259	E
	51510-045-700CM	FORK, FRONT	1	Z50A	-292259	D E
	51510-045-700CN	FORK, FRONT	1	Z50A	-298504	D
	51510-045-690BY	FORK, FRONT	1			U
	51510-045-690CM	FORK, FRONT	1			U
	51510-045-690CN	FORK, FRONT	1			U
12	51510-045-730CM	FORK, FRONT	1	Z50A	-290379	B
	51510-045-730CN	FORK, FRONT	1	Z50A	-290379	B
13	53211-045-010	RACE, STEERING TOP CORN	1	1		
14	53212-045-020	RACE, STEERING BOTTOM CORN	1	1		
15	53220-045-670	THREAD, STEERING TOP	1	1 Z50A	-174448	
16	61100-045-670AU	FENDER, FRONT	1	Z50A	/120087	A
--	61100-045-670XW	FENDER, FRONT	1	1 Z50A	-120088 /270235	D E F G A
	61100-045-671XW	FENDER, FRONT	1	1 Z50A	-270236	A U
17	84701-045-700B	PLATE, NUMBER	1	1 Z50A	-145876	E
18	90303-045-000	NUT A, STEM	1	Z50A	/174447	
19	90304-011-000	NUT, STEERING STEM	1	1		
20	90304-045-010	NUT B, STEM	1	1 Z50A	/174447	
21	90503-011-000	WASHER, STEERING STEM NUT	1	1		
22	92000-06012	BOLT, HEX., 6X12	2	2		
23	92000-06020	BOLT, HEX., 6X20	2	2		
24	92000-06022	BOLT, HEX., 6X22	2	2		E
25	94101-06000	WASHER, PLAIN, 6MM	2	2		
26	96211-06000	BALL, STEEL, #6	40	40		

F 03 Front Cushion

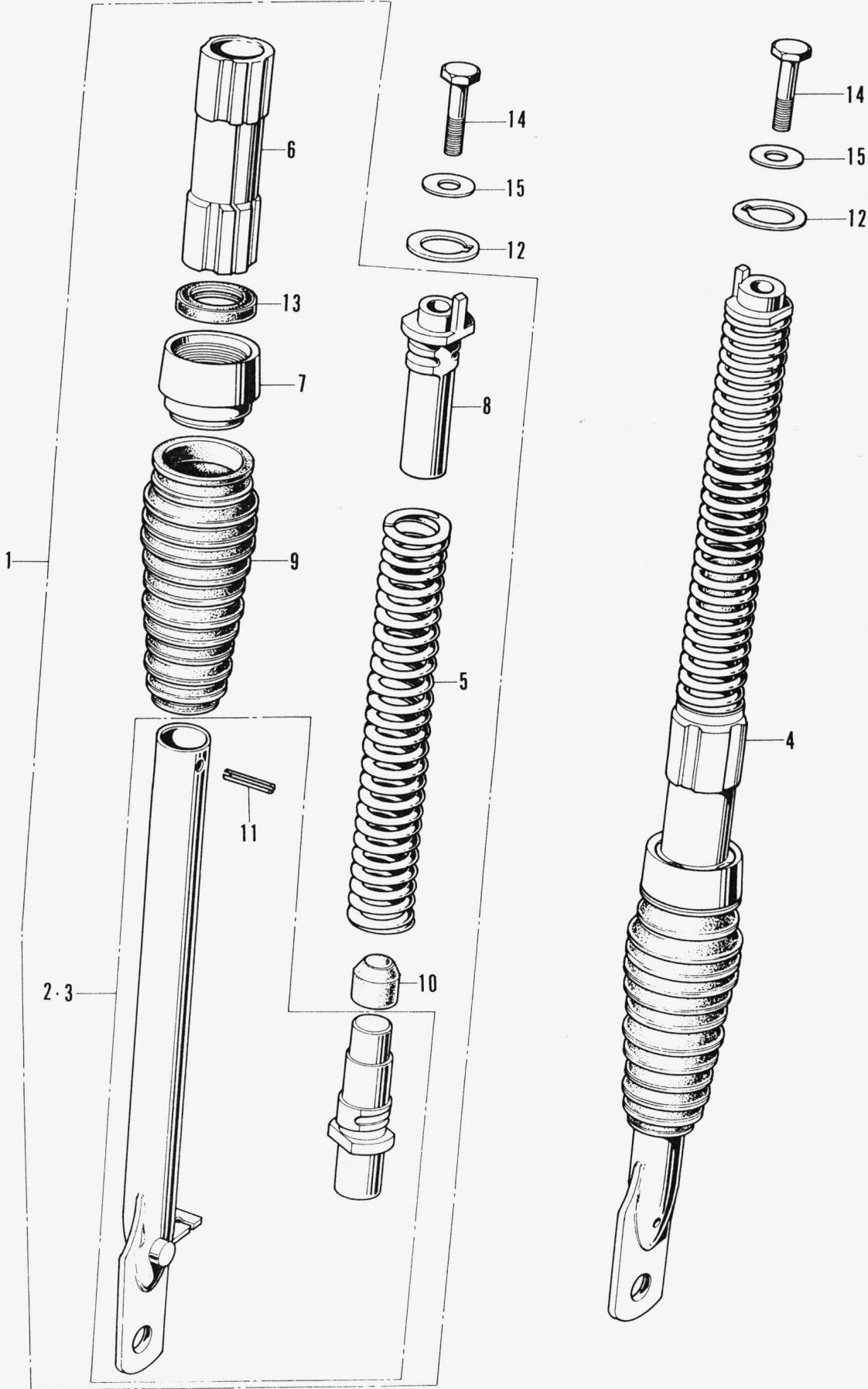

F 03 Front Cushion

Ref. No.	Part No.	Description	Reqd. No. Z50A · Z50AK2	Serial No.	Area code
1	51400-045-670	CUSHION ASSY., RIGHT FRONT	1 1		
2	51450-045-670	PIPE, RIGHT FRONT CUSHION SLIDE HALF	1 1		
3	51460-045-670	PIPE, LEFT FRONT CUSHION SLIDE HALF	1 1		
4	51500-045-670	CUSHION ASSY., LEFT FRONT	1 1		
5	51501-045-670	SPRING, FRONT CUSHION	2 2		
6	51502-045-670	GUIDE, FRONT PIPE	2 2		
7	51503-064-010	CAP, FORK PIPE GUIDE	2 2		
8	51504-064-020	HOLDER, UPPER	2 2		
9	51505-064-010B	BOOT, FRONT FORK	2 2		
10	51506-064-020	RUBBER, STOPPER	2 2		
11	51526-064-000	PIN, SPRING	2 2		
12	51620-045-670	WASHER, SEAT	2 2 Z50A	/174447	
13	90755-064-013	OIL SEAL	2 2		
14	93000-10040-0A	BOLT, HEX., 10X40	2 2		
15	94101-10000	WASHER, PLAIN, 10MM	2 2		

F 04 Fuel Tank

Ref. No.	Part No.	Description	Reqd. No. Z50A · Z50AK2	Serial No.	Area code
1	16950-044-004	FUEL COCK ASSY	1 Z50A	/242186	
	16950-045-005	COCK ASSY., FUEL	1 1 Z50A	-242187	
2	16952-081-005	COVER, COCK	1 1 Z50A	-242187	
3	16953-044-004	LEVER, FUEL COCK	1 Z50A	/242186	
4	16953-081-005	LEVER, COCK	1 1 Z50A	-242187	
5	16954-045-005	STRAINER, COCK	1 1 Z50A	-242187	
6	16955-268-020	PACKING, COCK	1 1		
7	16956-028-004	SPRING, COCK LEVER	1 1 Z50A	-242187	
8	16958-044-004	PACKING, NUT	1 Z50A	/242186	
9	16958-081-015	PACKING, STRAINER	1 1 Z50A	-242187	
10	16960-044-004	SPRING, VALVE	1 1 Z50A	/290378	
11	16962-044-004	NUT, TURN BUCKLE	1 Z50A	/242186	
12	16962-081-005	NUT, TURN BUCKLE	1 1 Z50A	-242187	
13	16963-044-004	SCREW, LEVER STOPPER	1 1 Z50A	/290378	
14	16997-044-004	O RING	1 1 Z50A	/290378	
15	17500-045-040Z	TANK, FUEL	1 Z50A	-120088 /270235	
16	17500-045-670BR	TANK, FUEL	1 Z50A	-120088 /270235	
	17500-045-670BV	TANK, FUEL	1 Z50A	/120087	A
	17500-045-670BW	TANK, FUEL	1 Z50A	/120087	A
	17500-045-670BZ	TANK, FUEL	1 Z50A	-120088 /270235	A D E
	17500-045-670CJ	TANK, FUEL	1 Z50A	-120088 /270235	A D E
					A
	17500-045-671CR	TANK, FUEL	1 Z50A	-270236	A D E
					A D
	17500-045-671CU	TANK, FUEL	1 Z50A	-270236	A D
	17500-045-671DQ	TANK, FUEL	1 Z50A	-270236	A E G
	17500-045-671Z	TANK, FUEL	1 Z50A	-270236	A
17	17611-045-020	CUSHION, FRONT FUEL TANK	2		A D E
	17611-045-670	CUSHION, FUEL TANK FRONT	2 2 Z50A	-173240	
18	17613-045-000	CUSHION, REAR TANK	1 1		
19	17620-045-010	CAP, FUEL FILLER 17620-045-670	1		A D E
	17620-045-670	CAP, FUEL FILLER	1 1		
20	17631-045-000	PACKING, FUEL FILLER CAP	1 Z50A	/270235	
	17631-001-000	PACKING, FUEL FILLER CAP	1 Z50A	-270236	

F 04 Fuel Tank

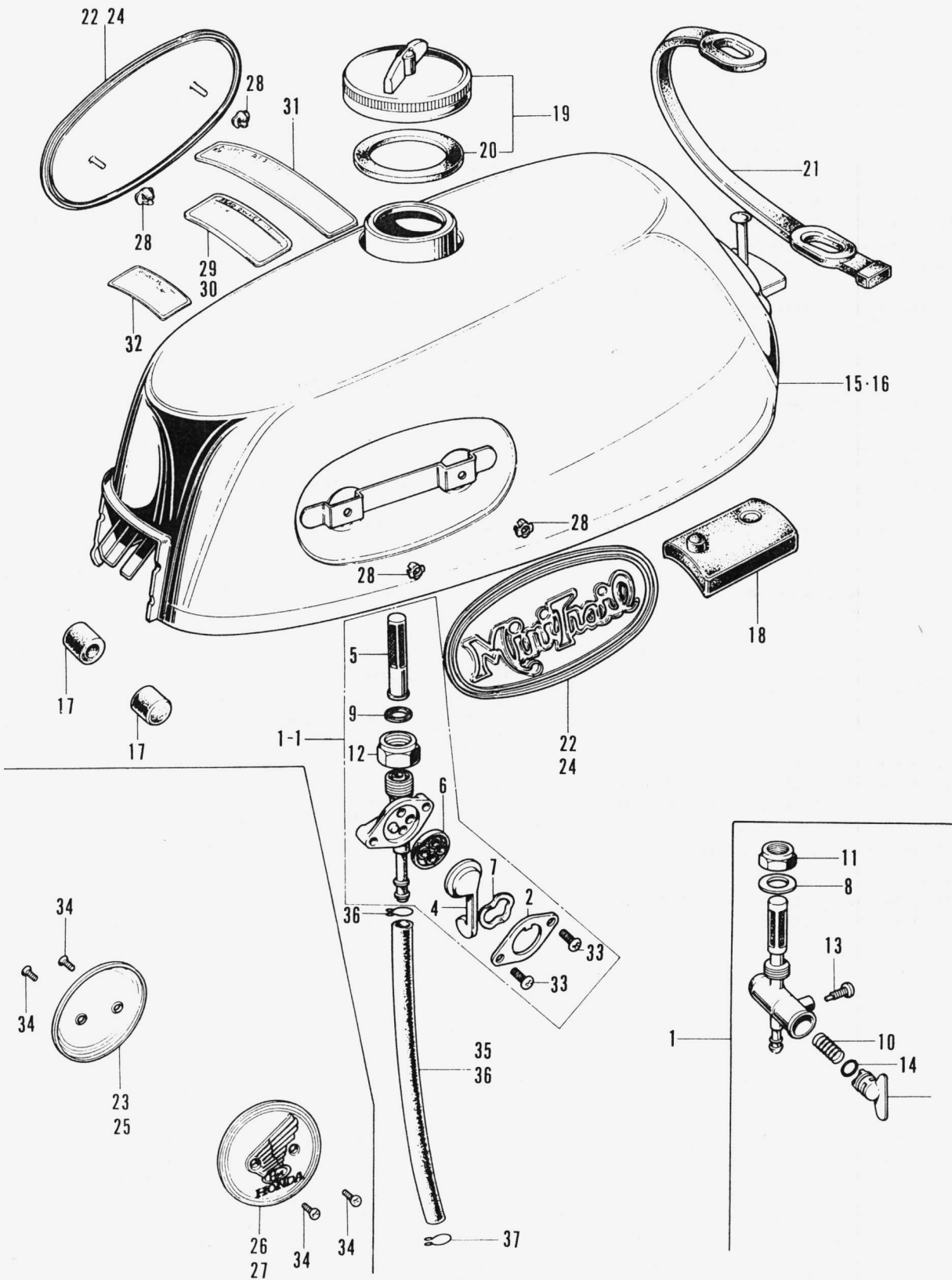

F 04 Fuel Tank

Ref. No.	Part No.	Description	Reqd. No. Z50A · Z50AK2	Serial No.	Area code
21	17670-045-670	BAND, FUEL TANK SETTING	1	1	
22	87121-045-000	EMBLEM, FUEL TANK	2	Z50A -270236	
23	87121-045-670	EMBLEM, RIGHT FUEL TANK	1		
24	87121-045-690	EMBLEM, RIGHT FUEL TANK	2	Z50A -350831	G
25	87121-051-693	EMBLEM, RIGHT FUEL TANK	1	Z50A -145876	D E
26	87122-045-670	EMBLEM, LEFT FUEL TANK	1		
27	87122-051-693	EMBLEM, LEFT FUEL TANK	1	Z50A -145876	D E
28	87311-516-000	NUT, REAR ORNAMENT CLAMP	4	Z50A -270236	
29	87504-045-010	PLATE A, CAUSHION 87504-045-020	1	Z50A -270236	D E
	87504-045-020	PLATE A, CAUSHION	1		D E
30	87504-045-670	PLATE A, CAUTION	1	Z50A /120087	
	87504-045-671	PLATE A, CAUSHION	1	Z50A -120088	
31	87505-045-010	PLATE B, CAUSHION	1	Z50A -270236	A
32	87560-323-611A	MARK, DRIVE CAUTION	1		G
	87560-323-611B	MARK, DRIVE CAUTION	1		G
	87560-323-670A	MARK, DRIVE CAUTION	1		A D E U
	87560-323-670B	MARK, DRIVE CAUTION	1		A D E U
33	93500-03006-0A	SCREW, PAN, 3X6	2	2	
34	93700-03008-0B	SCREW, OVAL, 3X8	4		A D E
35	95001-45075-40	TUBE, FUEL, 4.5X75	1		
	95001-45100	TUBE, FUEL, 4.5X100	1		
36	95001-45140-40	TUBE, FUEL, 4.5X140	1		G
37	95002-02080	CLIP 88, TUBE	2		
	95002-45000	CLIP, FUEL TUBE	2		

F 05 Seat • Step Bar

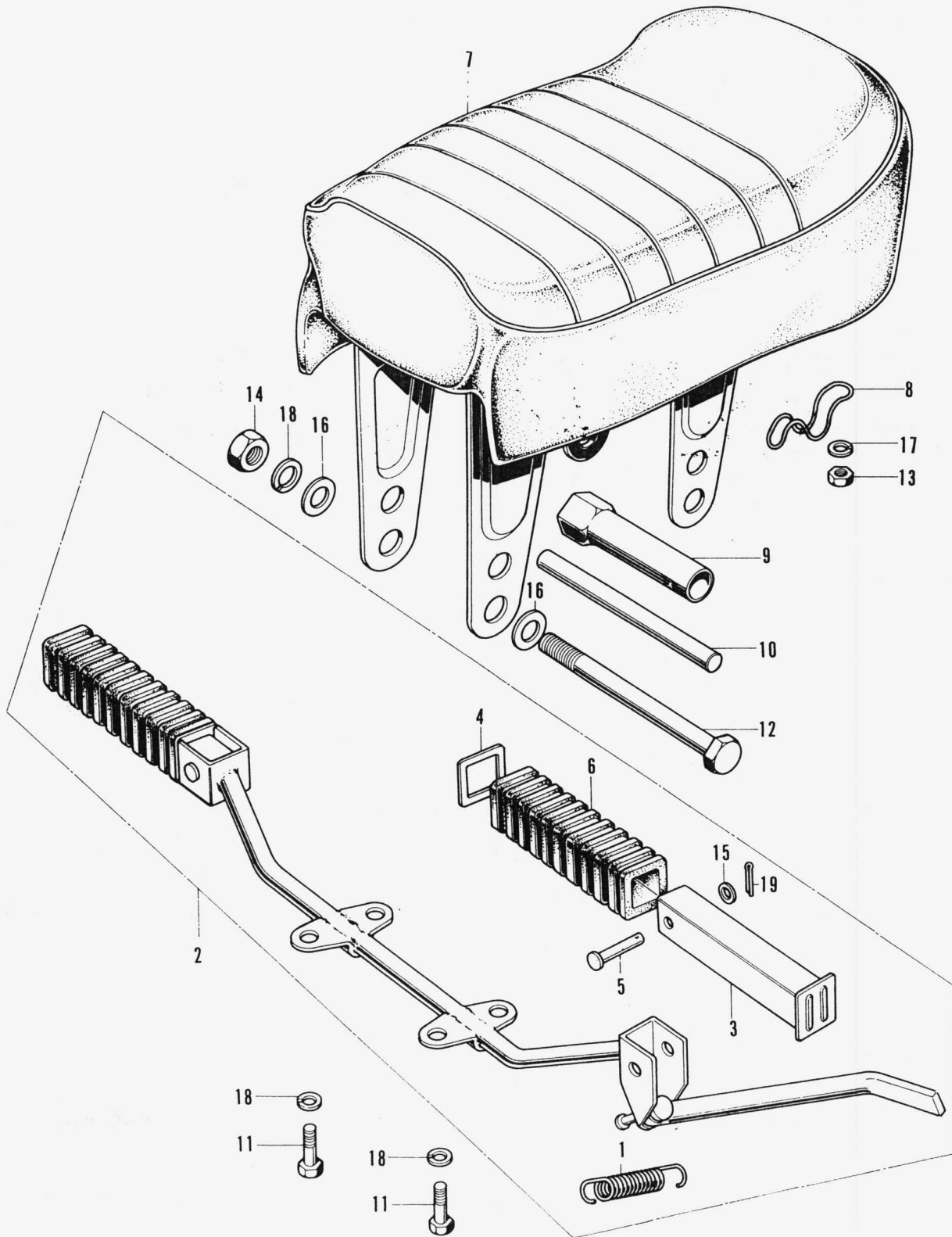

F 05 Seat • Step Bar

Ref. No.	Part No.	Description	Reqd. No. Z50A · Z50AK2	Serial No.	Area code
1	50542-045-010	SPRING, SIDE STAND	1 1		
2	50610-045-670	BAR COMP., STEP	1 1		
3	50701-045-670	BAR, PILLION STEP	2 250A		/270235
	50615-045-670	ARM COMP., STEP	2 250A	-270236	
4	50712-024-000	WASHER, PILLION STEP	2 2		
5	50715-024-000	PIN, PILLION STEP	2 2		
6	50731-024-000	RUBBER, PILLION STEP	2 2		
7	77100-045-670A	SEAT COMP	1 250A		/157859
	77100-045-671A	SEAT COMP	1 1 250A	-157860	
8	77135-045-671	WIRE, SPARKING PLUG WRENCH HOLDER	2 2		
9	89216-045-000	WRENCH, SPARKING PLUG	1 250A		/108295
	89216-045-670	WRENCH, SPARKING PLUG	1 1 250A	-108296	
10	89217-045-670	BAR, HANDLE	1 1 250A	-108296	
11	92000-08020-0A	BOLT, HEX., 8X20	4 4		
12	92020-08111	BOLT, HEX., 8X111	2 2		
13	94001-06000	NUT, HEX., 6MM	2 2		
14	94001-08000-0S	NUT, HEX., 8MM	2 2		
	94030-08000	NUT, HEX., 8MM	2 2		
15	94101-06000	WASHER, PLAIN, 6MM	2 2		
16	94101-08000	WASHER, PLAIN, 8MM	4 4		
17	94111-06000	WASHER, SPRING, 6MM	2 2		
18	94111-08000	WASHER, SPRING, 8MM	6 6		
19	94201-16150	PIN, SPLIT, 1.6X15	2 2		

F 06 Frame Body · Air Cleaner

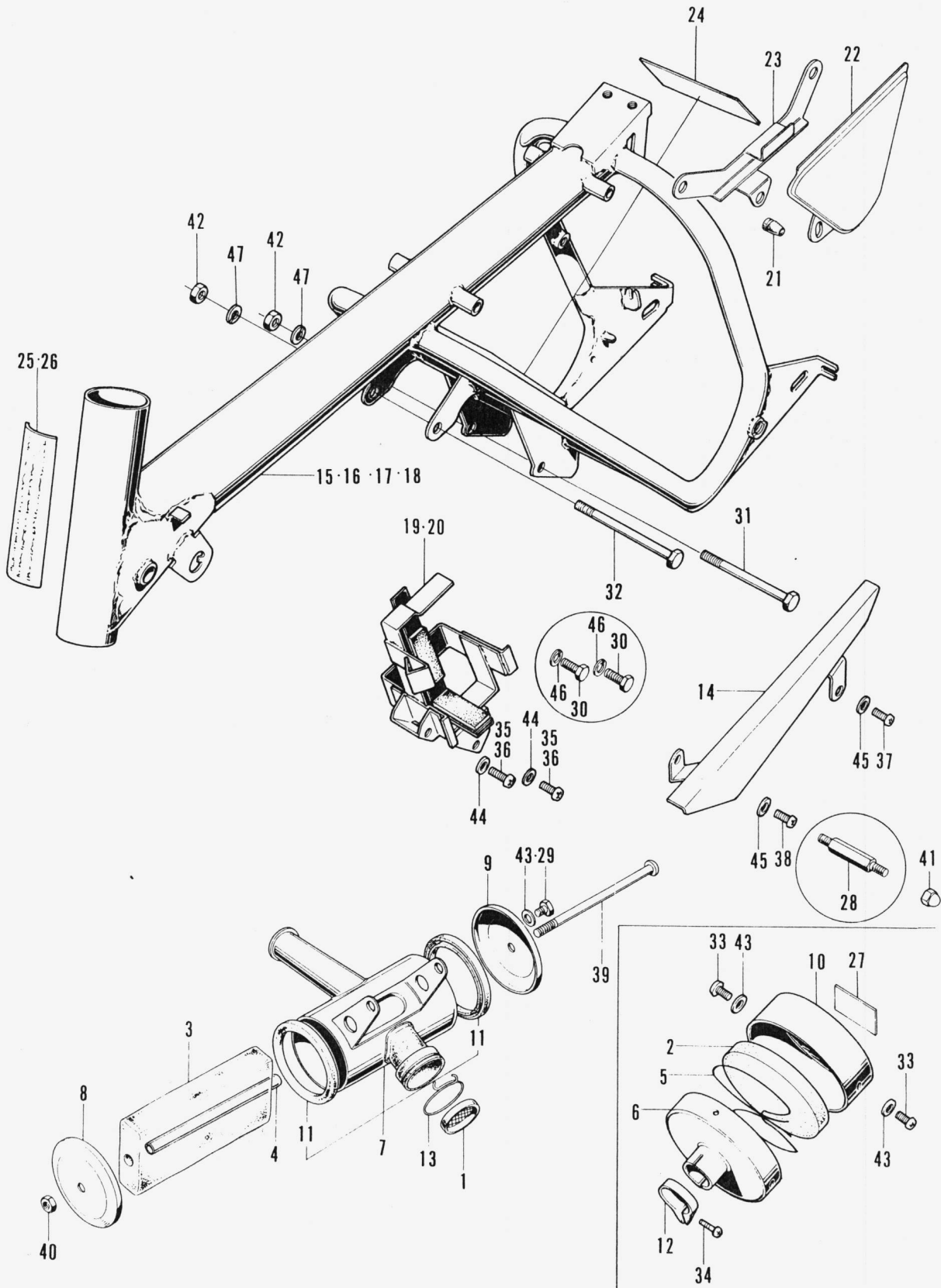

F 06 Frame Body - Air Cleaner

Ref. No.	Part No.	Description	Reqd. No. Z50A - Z50AK2	Serial No.	Area code
1	16202-045-720	TRAP, FRAME	1 Z50A	-350831	G
2	17211-045-650	ELEMENT, AIR CLEANER	1		U
	17211-045-670	ELEMENT, AIR CLEANER	1 1		
3	17211-098-670	ELEMENT, AIR CLEANER	1 Z50A	-350831	G
4	17212-045-010	PIPE, AIR CLEANER INNER	1 Z50A	-350831	G
5	17213-045-670	WIRE, ELEMENT SUPPORT	1 1		A B D E F U
6	17221-045-650	CASE, AIR CLEANER	1		U
	17221-045-670	CASE, AIR CLEANER	1 1		A D E F
7	17221-045-720B	CASE, AIR CLEANER	1 Z50A	-350831	G
8	17230-045-000	COVER, AIR CLEANER	1 Z50A	-350831	G
9	17231-045-030	COVER, AIR CLEANER	1 Z50A	-350831	G
10	17231-045-670	COVER, AIR CLEANER	1 1		A D E F U
11	17252-045-300	PACKING, AIR CLEANER	2 Z50A	-350831	G
12	17255-045-670	BAND, AIR CLEANER CONNECTING TUBE	1 1		A D E F U
13	17255-045-690	BAND, AIR CLEANER CONNECTING TUBE	1 Z50A	-350831	G
14	40510-045-670XW	CASE, DRIVE CHAIN	1 1 Z50A	-120088	
15	50100-045-610BY	FRAME BODY	1 Z50A	-350831	G
	50100-045-610CM	FRAME BODY	1 Z50A	-350831	G
	50100-045-610CN	FRAME BODY	1 Z50A	-350831	G
16	50100-045-650BY	FRAME BODY	1 Z50A	-382790	U
	50100-045-650CM	FRAME BODY	1 Z50A	-382790	U
	50100-045-650CN	FRAME BODY	1 Z50A	-382790	U
17	50100-045-671C	FRAME BODY Superseded by 50100-045-672C with 18360-045-671C	1 Z50A	/105306	A
	50100-045-671XB	FRAME BODY Superseded by 50100-045-672XB with 18360-045-671XB	1 Z50A	/105306	A
	50100-045-671Z	FRAME BODY Superseded by 50100-045-672Z with 18360-045-671Z	1 Z50A	/105306	A
	50100-045-672C	BODY COMP., FRAME Superseded by 50100-045-673C with 18360-045-671C	1 Z50A	-105307 /120087	A
	50100-045-672XB	FRAME BODY Superseded by 50100-045-673XB with 18360-045-671XB	1 Z50A	-105307 /120087	A
	50100-045-672Z	FRAME BODY Superseded by 50100-045-673Z with 18360-045-671Z	1 Z50A	-105307 /120087	A
	50100-045-673AA	FRAME BODY Superseded by 50100-045-674AA with 50380-045-671B and 93500-05045-0A	1 Z50A	-120088 /128646	A
	50100-045-673AB	FRAME BODY Superseded by 50100-045-674AB with 50380-045-671B and 93500-05045-0A	1 Z50A	-120088 /128646	A
	50100-045-673XB	FRAME BODY Superseded by 50100-045-674XB with 50380-045-671B and 93500-05045-0A	1 Z50A	-120088 /128646	A
	50100-045-673Z	BODY COMP., FRAME Superseded by 50100-045-674Z with 50380-045-671B and 93500-05045-0A	1 Z50A	-120088 /128646	A
	50100-045-674AA	FRAME BODY Superseded by 50100-045-675AA with 17611-045-670 (2)	1 Z50A	-128647 /173239	A
	50100-045-674AB	FRAME BODY Superseded by 50100-045-675AB with 17611-045-670 (2)	1 Z50A	-128647 /173239	A
	50100-045-674XB	FRAME BODY Superseded by 50100-045-675XB with 17611-045-670 (2)	1 Z50A	-128647 /173239	A
	50100-045-674Z	FRAME BODY Superseded by 50100-045-675Z with 17611-045-670 (2)	1 Z50A	-128647 /173239	A
	50100-045-675AA	FRAME BODY	1 Z50A	-173240 /270235	A
	50100-045-675AB	FRAME BODY	1 Z50A	-173240 /270235	A
	50100-045-675XB	FRAME BODY	1 Z50A	-173240 /270235	A
	50100-045-675Z	FRAME BODY	1 Z50A	-173240 /270235	A
	50100-045-677BY	FRAME BODY	1 Z50A	-270236	A
	50100-045-677CM	FRAME BODY	1 Z50A	-270236	A
	50100-045-677CN	FRAME BODY	1 Z50A	-270236	A
	50100-045-677Z	FRAME BODY	1 Z50A	-270236	A

F 06 Frame Body - Air Cleaner

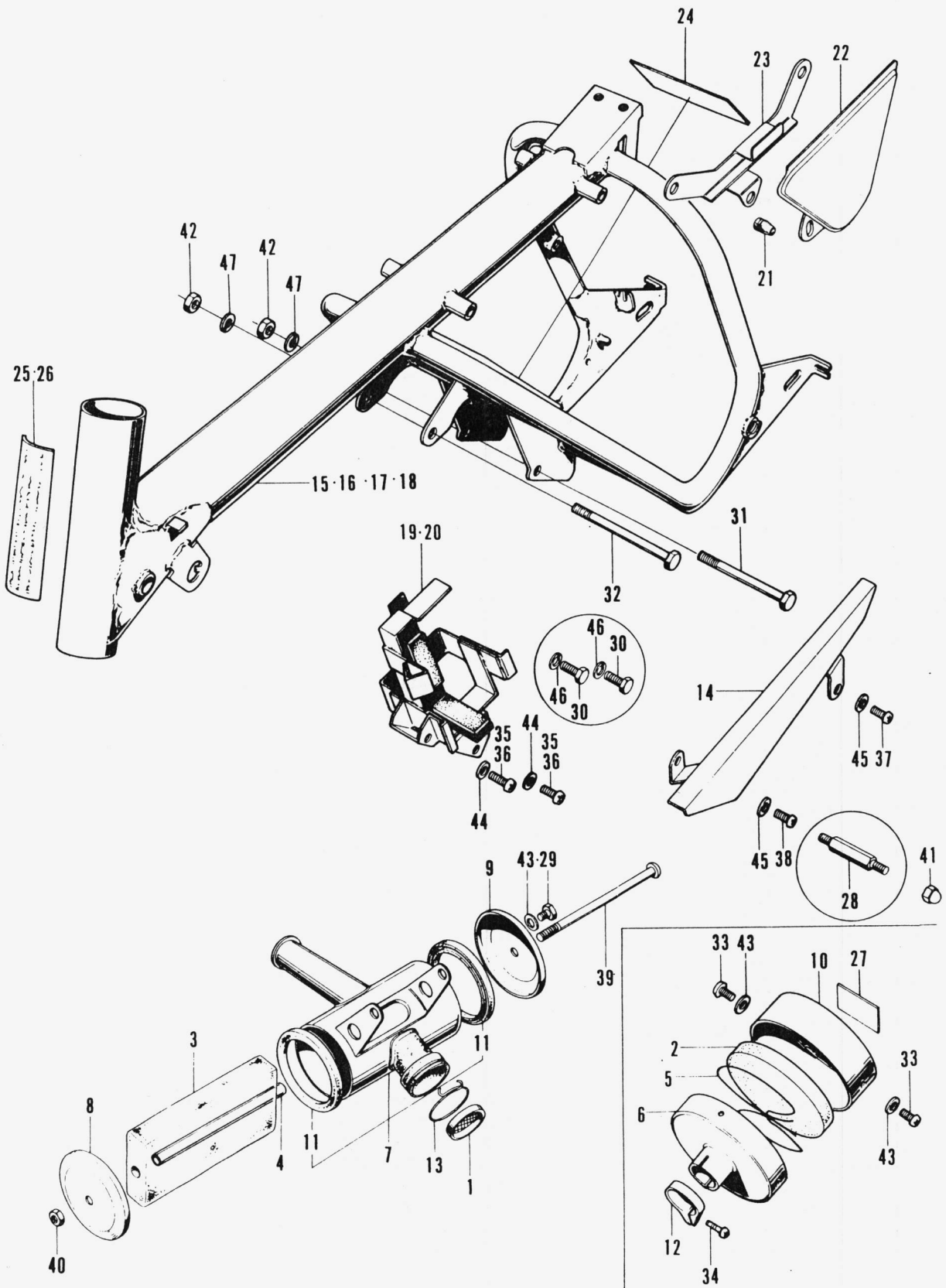

F 06 Frame Body • Air Cleaner

Ref. No.	Part No.	Description	Reqd. No. Z50A · Z50AK2	Serial No.	Area code
18	50100-045-700AA	FRAME BODY Superseded by 50100-045-701AA with 17611-045-670 (2)	1	Z50A -145876 /173239	D E
	50100-045-700XB	FRAME BODY Superseded by 50100-045-701XB with 17611-045-670 (2)	1	Z50A -145876 /173239	D E
	50100-045-700Z	FRAME BODY Superseded by 50100-045-701Z with 17611-045-670 (2)	1	Z50A -145876 /173239	D E
	50100-045-701AA	FRAME BODY	1	Z50A -172340 /292258	D E
	50100-045-701AB	FRAME BODY	1	Z50A -172340	D E
	50100-045-701BY	FRAME BODY	1	Z50A -292259	E
	50100-045-701CM	FRAME BODY	1	Z50A -292259	D E
	50100-045-701CN	FRAME BODY	1	Z50A -298504	D E
			1		E
	50100-045-701XB	FRAME BODY	1	Z50A -172340	D E
	50100-045-701Z	FRAME BODY	1	Z50A -172340	D E
	50100-045-740CM	FRAME BODY	1	Z50A -290379	B
	50100-045-740CN	FRAME BODY	1	Z50A -290379	B
19	50380-045-670B	TRAY, BATTERY Superseded by 50380-045-671B with 93500-05045-0A (2) and 94101-05000 (2)	1	Z50A -120088 /139330	A
	50380-045-671B	TRAY, BATTERY	1	Z50A -139331 /270235	A
20	50380-045-720B	TRAY, BATTERY	1	Z50A -382790	U
21	80102-283-000	PLUG, CORN	1	Z50A -382790	U
22	83650-045-690BY	COVER, LEFT SIDE	1	Z50A -382790	U
	83650-045-690CM	COVER, LEFT SIDE	1	Z50A -382790	U
	83650-045-690CN	COVER, LEFT SIDE	1	Z50A -382790	U
23	83651-045-690B	HOLDER, LEFT SIDE COVER	1	Z50A -382790	U
24	87125-001-600	PLATE, MAKER	1	Z50A -145876	E G
	87125-041-680	PLATE, MAKER	1	Z50A -156932	D
25	87501-045-610	PLATE, REGISTERED NUMBER	1	Z50A -350831	G
26	87131-045-670	LABEL, SAFETY	1	Z50A -120088	A
27	87508-120-000	LABEL, AIR CLEANER CAUTION	1	Z50A -382790	U
28	90160-045-690	BOLT, SIDE COVER SETTING	1	Z50A -382790	U
29	92000-05008-0A	BOLT, HEX., 5X8	1		G
30	92000-06014-0A	BOLT, HEX., 6X14	2		U
31	92000-08098	BOLT, HEX., 8X98	1	1	
32	92000-08109	BOLT, HEX., 8X109	1	1	
33	93500-04008-0A	SCREW, PAN, 4X8	2	2	A D E F
34	93500-04016-0A	SCREW, PAN, 4X16	1	1	
35	93500-05016-0A	SCREW, PAN, 5X16	4	4	
36	93500-05045-0A	SCREW, PAN, 5X45	2	2	
37	93500-06008	SCREW, PAN, 6X8	1	1	
38	93500-06012	SCREW, PAN, 6X12	1	1	A D E F G
39	93500-06130-02	SCREW, PAN, 6X130	1		G
40	94001-06000	NUT, HEX., 6MM	1		G
41	94022-06020-0S	NUT, HEX., CAP, 6MM	1		U
42	94030-08000	NUT, HEX., 8MM	2	2	
43	94101-04000	WASHER, PLAIN, 4MM	2	2	A D E F U
44	94101-05000	WASHER, PLAIN 5MM	4	4	
45	94101-06000	WASHER, PLAIN, 6MM	2	2	
46	94111-06000	WASHER, SPRING, 6MM	2		U
47	94111-08000	WASHER, SPRING, 8MM	2	2	

F 07 Muffler

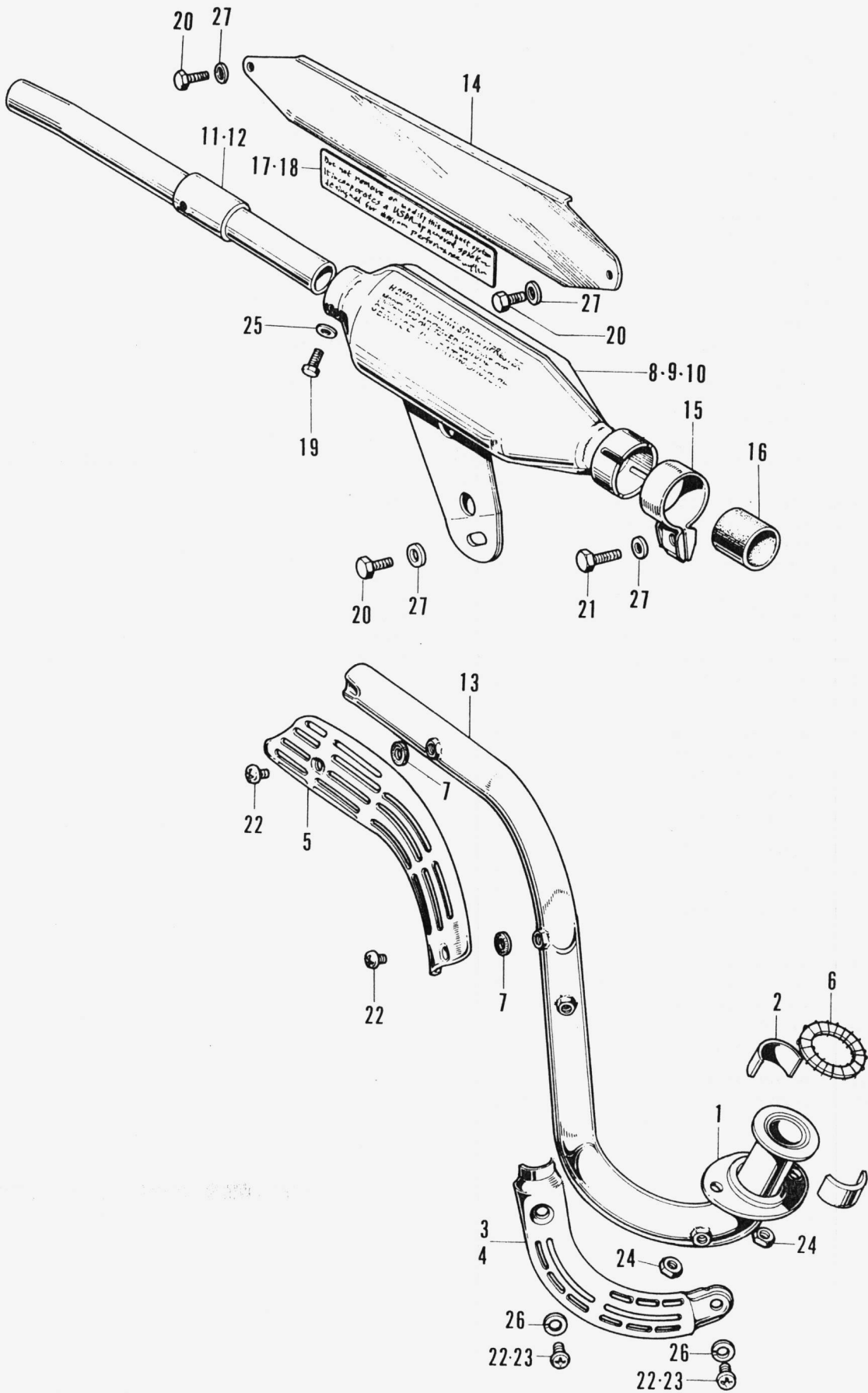

F 07 Muffler

Ref. No.	Part No.	Description	Reqd. No. Z50A · Z50AK2	Serial No.	Area code
1	18231-041-300	JOINT, EXHAUST PIPE	1	1	
2	18233-040-010	COLLAR, EXHAUST PIPE JOINT	2	2	
3	18240-045-030	COVER, EXHAUST PIPE	1		A D E
4	18240-045-670	COVER, EXHAUST PIPE	1	Z50A -270236	A
			1		D E F U
5	18241-045-000	PROTECTOR, EXHAUST PIPE	1	1	A D E F U
6	18291-001-010	GASKET, EXHAUST PIPE	1	1	
7	18292-290-000	PACKING, PROTECTOR	4	Z50A -270236	A
			4		D E F U
8	18310-045-671	MUFFLER COMP.	1		A D E
9	18310-045-700	MUFFLER COMP	1	1	A
			1	Z50A -145876	B D E U
10	18310-045-620	MUFFLER COMP	1		F
	18310-045-720	MUFFLER COMP	1	Z50A -350831	G
11	18311-045-671	PIPE, DIFFUSER 18314-045-670	1	1	
	18314-045-670	PIPE, DIFFUSER	1	Z50A -120088	
12	18314-045-610	PIPE, DIFFUSER	1	Z50A -350381	G
13	18320-045-670	PIPE, EXHAUST 18320-045-671	1	1	
			1		
	18320-045-671	PIPE, EXHAUST	1	Z50A -225100	
14	18360-045-670C	PROTECTOR, MUFFLER	1	Z50A /105306	A D E
	18360-045-670XB	PROTECTOR, MUFFLER	1	Z50A /105306	A D E
	18360-045-670Z	PROTECTOR, MUFFLER	1	Z50A /105306	A D E
	18360-045-671AA	PROTECTOR, MUFFLER	1	Z50A -120088 /270235	A D E
	18360-045-671AB	PROTECTOR, MUFFLER	1	Z50A -120088 /270235	A D E
	18360-045-671BY	PROTECTOR, MUFFLER	1	Z50A -270236	A E G
	18360-045-671C	PROTECTOR, MUFFLER	1	Z50A -105307 /120087	A
	18360-045-671CM	PROTECTOR, MUFFLER	1	Z50A -270236	F G U
			1	Z50A -270236	A D E
	18360-045-671CN	PROTECTOR, MUFFLER	1	Z50A -270236	F G U
			1	Z50A -270236	A D E
	18360-045-671XB	PROTECTOR, MUFFLER	1	Z50A -105307	A D E
	18360-045-671Z	PROTECTOR, MUFFLER	1	Z50A -105307	A D E
15	18371-045-000	BAND, EXHAUST PIPE	1	1	
16	18391-045-000	PACKING, MUFFLER	1	1	
17	87505-045-670	PLATE B, CAUTION	1	1	A D E F G U
18	87506-045-000	LABEL, CAUTION			
			1	Z50A -270236	A D F
19	92000-05008-4J	BOLT, HEX., 5X8	1	1	
20	92000-06012	BOLT, HEX., 6X12	3	3	
21	92000-06018	BOLT, HEX., 6X18	1	1	
22	93500-05004-0A	SCREW, PAN, 5X4	4	4	
23	93500-05008-0A	SCREW, PAN, 5X8	2	Z50A -270236	A D E
24	94001-06000	NUT, HEX., 6MM	2	2	
25	94101-05000	WASHER, PLAIN 5MM	1	1	
26	94101-05200	WASHER, PLAIN, 5MM	2		A D E U
27	94101-06000	WASHER, PLAIN, 6MM	4	4	

F 08 Front Wheel

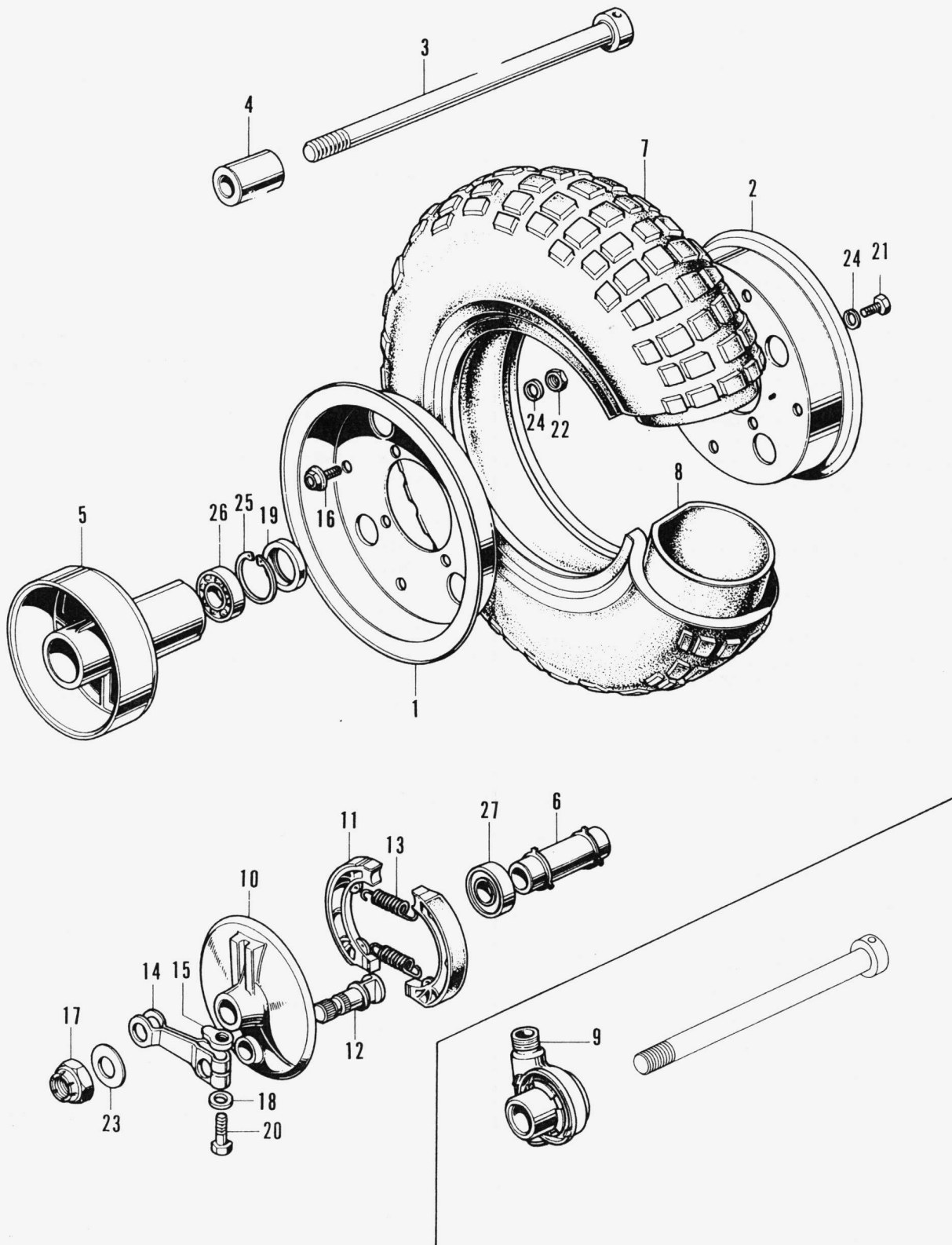

F 08 Front Wheel

Ref. No.	Part No.	Description	Reqd. No. Z50A · Z50AK2	Serial No.	Area code
1	42701-045-670AU	RIM, RIGHT WHEEL	1 Z50A	-270235	A D E
	42701-045-670S	RIM, RIGHT WHEEL	1 Z50A	-270236	
2	42702-045-670AU	RIM, LEFT WHEEL	1 Z50A	-270235	A D E
	42702-045-670S	RIM, LEFT WHEEL	1 1 Z50A	-270236	
3	44301-045-000	AXLE, FRONT WHEEL	1 Z50A	/108295	A D E
	44301-045-010	AXLE, FRONT WHEEL	1 1 Z50A	-108296	
4	44311-045-670	COLLAR, FRONT WHEEL SIDE	1 1		
5	44600-045-670	HUB, FRONT WHEEL Superseded by 44600-045-671 with 44620-045-020	1 Z50A	/100005	A
	44600-045-671	HUB, FRONT WHEEL	1 1 Z50A	-100006	/331273
	44600-045-672	HUB, FRONT WHEEL	1 1 Z50A	-331274	
6	44620-045-010	COLLAR, FRONT AXLE	1 Z50A	/100005	A D E
	44620-045-020	COLLAR, FRONT AXLE	1 1 Z50A	-100006	
7	44711-045-671	TIRE, WHEEL (3.50-8, NITTO)	1 1		
	44711-045-672	TIRE, WHEEL (3.50-8, YOKOHAMA)	1 1		
	44711-045-673	TIRE, WHEEL (3.50-8, BS)	1 1		
	44711-045-674	TIRE, WHEEL (3.50-8, INOUE)	1 1		
8	44712-045-670	TUBE, WHEEL (3.50-8)	1 1		
9	44800-045-700	GEAR BOX ASSY., SPEEDOMETER 44800-045-690	1 1		B G
	44800-045-690	GEAR BOX ASSY., SPEEDOMETER	1 1 Z50A	-145876	D E B G
10	45100-045-020	PANEL, FRONT BRAKE	1 1	-145876	D E

F 08 Front Wheel

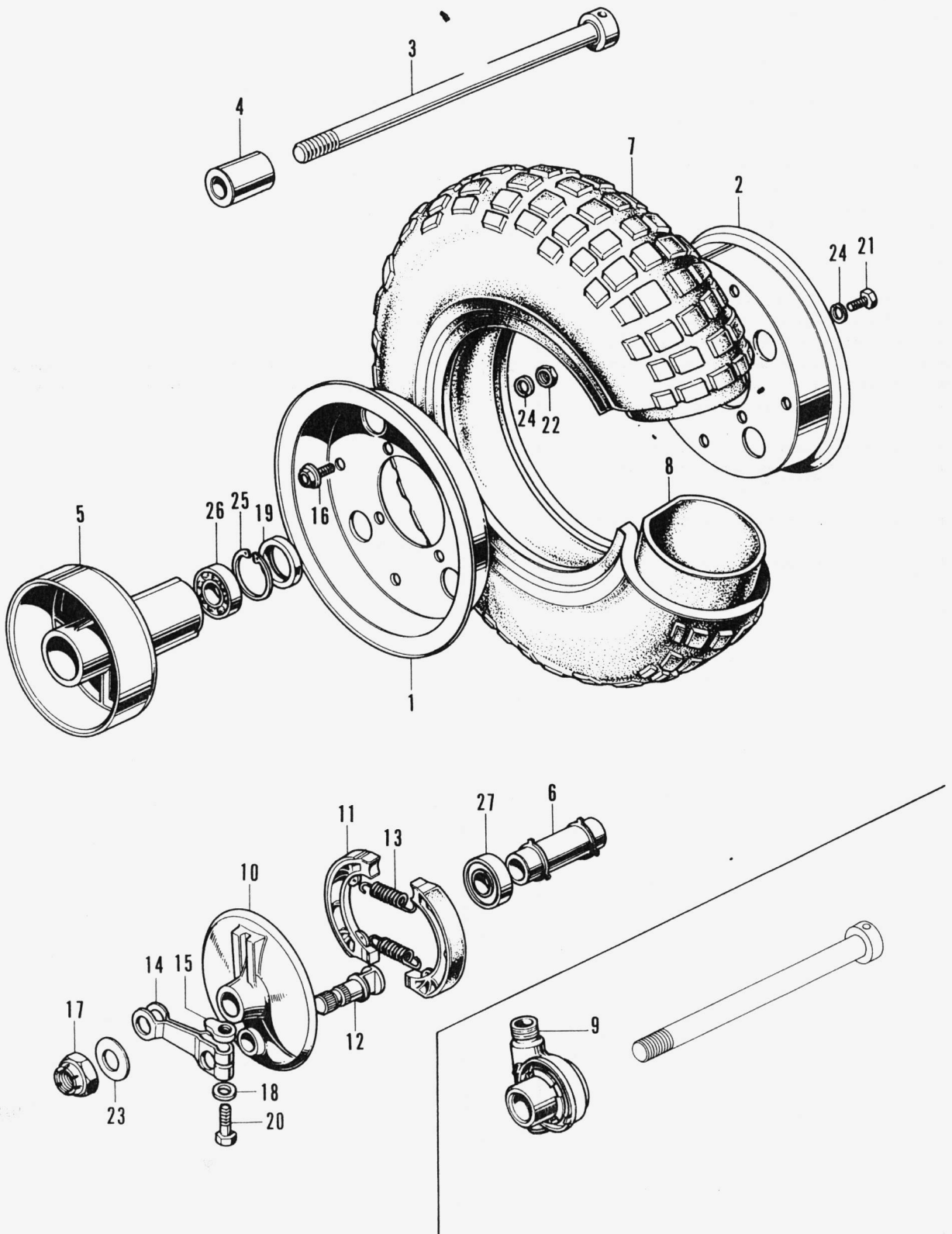

F 08 Front Wheel

Ref. No.	Part No.	Description	Reqd. No. Z50A · Z50AK2	Area code	Area code
11	45120-001-010	SHOE, BRAKE	2 2		
12	45131-045-000	CAM, FRONT BRAKE	1 1		
13	45133-028-000	SPRING, BRAKE SHOE	2 2		
14	45410-045-670	ARM, FRONT BRAKE	1 1		
15	45436-001-000	NUT, FRONT BRAKE ARM SETTING	1 1		
16	90194-567-000	BOLT, SPRIT WHEEL 90194-567-010	4 4		
	90194-567-010	BOLT, WHEEL RIM	4 4		
17	90353-250-000	NUT, SELF LOCK, 12MM	1 Z50A		/108295
	90353-045-000	NUT, SELF LOCK, 12MM	1 1 Z50A	-108296	
18	90525-001-000	WASHER, BRAKE ARM	1 1		
19	91252-001-020	OIL SEAL, 21X35X7	1 1		
20	92000-06025	BOLT, HEX., 6X25	1 1		
21	92000-08016	BOLT, HEX., 8X16	4 4		
22	94030-08000	NUT, HEX., 8MM	4 4		
23	94101-12000	WASHER, PLAIN, 12MM	1 1		
24	94111-08000	WASHER, SPRING, 8MM	8 8		
25	94520-32000	CIR-CLIP, INTERNAL 32MM	1 1		
26	96100-62010	BEARING, BALL, 6201	1 1		
27	96140-62010	BEARING, BALL, 6201	1 1		

F09 Rear Wheel

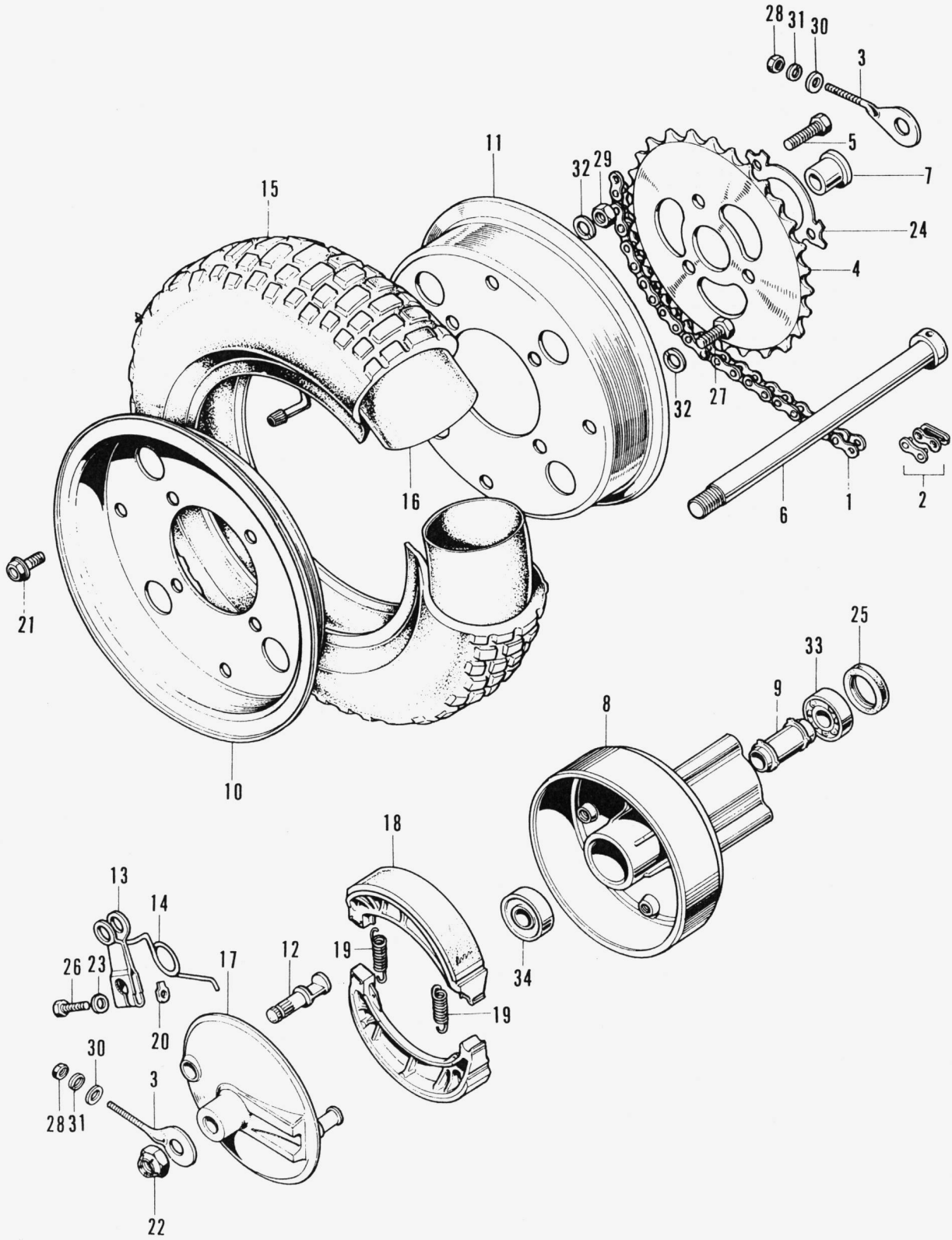

F 09 Rear Wheel

Part No.	Description	Reqd. No. Z50A - Z50AK2	Serial No.	Area code
5-670	CHAIN, DRIVE (DK415S-74L)	1	Z50A /120087	A
5-671	CHAIN, DRIVE (DID420-74L)	1 1	Z50A -120088	
5-010	JOINT, DRIVE CHAIN	1	Z50A /120087	A
5-671	JOINT, DRIVE CHAIN	1 1	Z50A -120088	
5-000	ADJUSTER, CHAIN	2 2		
5-670	SPROCKET, DRIVEN (34T)	1	Z50A /106900	A D E
5-671	SPROCKET, DRIVEN (35T)	1	Z50A -106901 /120087	A D E
5-672	SPROCKET, DRIVEN (35T)	1	Z50A -120088 /237607	A D E
5-673	SPROCKET, DRIVEN (35T)	1 1	Z50A -237608	
5-000	BOLT, DRIVE SPROCKET CLAMP	3	Z50A /106604	A D E
025	BOLT, HEX., 8X25	3	Z50A -106605 /237607	A D E
5-000	BOLT, FAINAL DRIVEN SPROCKET	3 3	Z50A -237608	
5-000	AXLE, REAR WHEEL	1	Z50A /108295	A D E
5-010	AXLE, REAR WHEEL	1 1	Z50A -108296	
5-000	COLLAR, REAR WHEEL SIDE	1 1		
5-670	HUB, REAR WHEEL Superseded by 42601-045-671 with 42620-045-020	1		
5-671	HUB, REAR WHEEL	1	Z50A /237607	
5-672	HUB, REAR WHEEL 42601-045-673	1 1	Z50A -237608 /331273	
5-673	HUB, REAR WHEEL 42601-120-000	1 1	Z50A -331274	
20-000	HUB, REAR WHEEL	1 1	Z50A -331274	
45-010	COLLAR, REAR AXLE DISTANCE	1	Z50A /100005	A
45-020	COLLAR, REAR AXLE DISTANCE	1 1	Z50A -100006	
45-670AU	RIM, RIGHT WHEEL	1	Z50A /290378	A D E
45-670S	RIM, RIGHT WHEEL	1 1	Z50A -290379	
45-670AU	RIM, LEFT WHEEL	1	Z50A /290378	A D E
45-670S	RIM, LEFT WHEEL	1 1	Z50A -290379	
45-000	CAM, REAR BRAKE	1 1		
45-670	ARM, REAR BRAKE	1 1		
45-670	SPRING, REAR BRAKE ARM RETURN	1 1		
45-671	TIRE, WHEEL (3.50-8,NITTO)	1 1		
45-672	TIRE, WHEEL (3.50-8,YOKOHAMA)	1 1		
45-673	TIRE, WHEEL, (3.50-8,BS)	1 1		
45-674	TIRE, WHEEL (3.50-8,INOUE)	1 1		

F 11 Head Light - Head Light Case (Used in A)

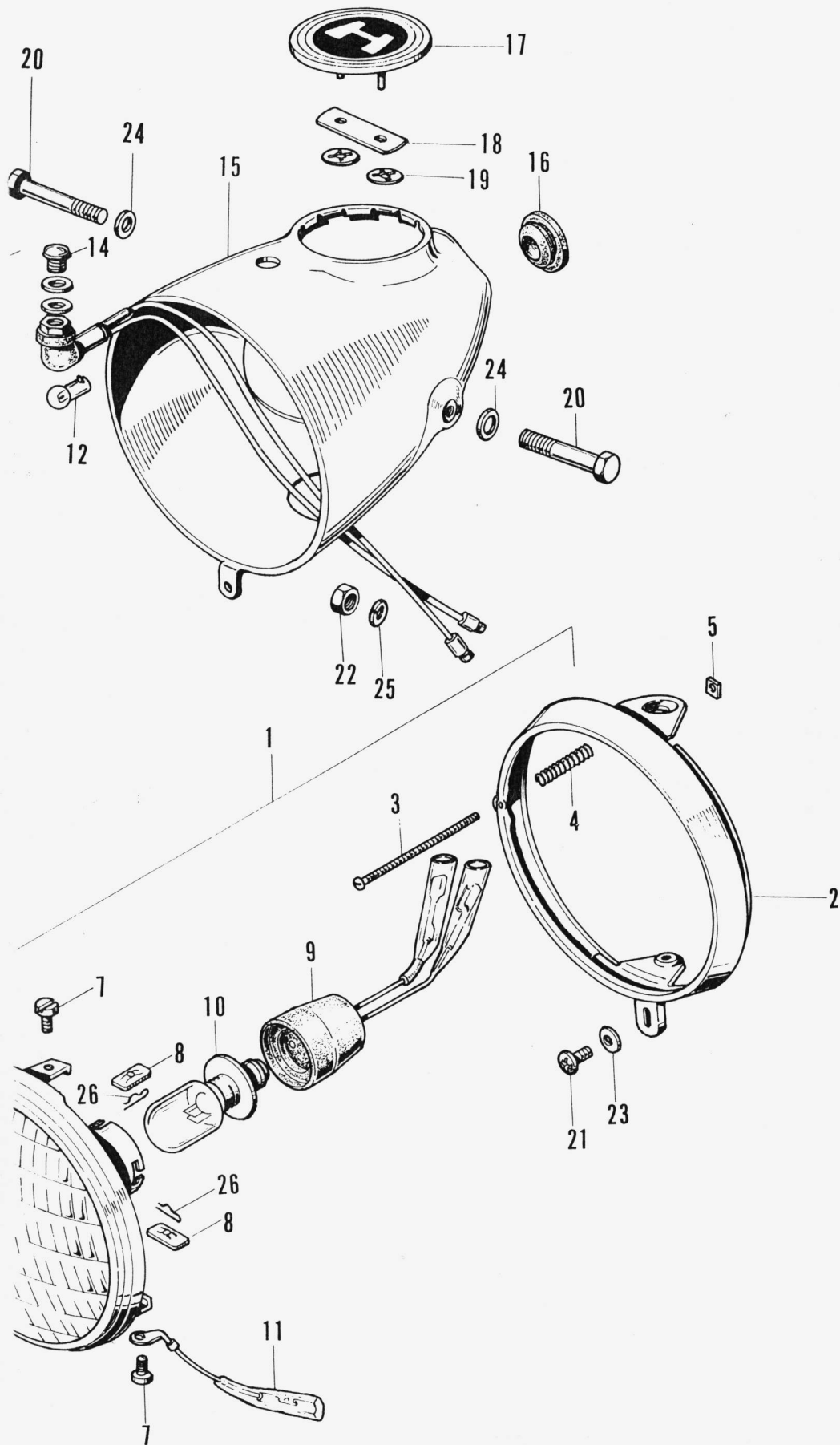

F 11 Head Light • Head Light Case (Used in A)

Ref. No.	Part No.	Description	Reqd. No. Z50A - Z50AK2	Serial No.	Area code
1	33100-063-670	LIGHT ASSY., HEAD	1 1		A
2	33101-063-670	RIM, HEAD LIGHT	1 1		A
3	33102-041-670	SCREW, HEAD LIGHT	1 1		A
4	33107-001-003	SPRING, HEAD LIGHT BEAM ADJUST (STANLEY)	1 1		A
5	33117-041-003	NUT, BEAM ADJUST	1 1		A
6	33120-063-670	UNIT, HEAD LIGHT	1 1		A
7	33125-292-670	SCREW, UNIT HOLDER	2 2		A
8	33128-292-670	NUT, UNIT HOLDER	2 2		A
9	33130-063-670	SOCKET, HEAD LIGHT	1 1		A
10	34901-001-671	BULB, HEAD LIGHT (6V.15/15W)	1 1		A
11	34902-044-670	EARTH, HEAD LIGHT	1 1		A
12	34908-230-000	BULB, DASH (6V-1.5W)	1		A
13	37550-044-671	LAMP, BEAM PILOT	1		A
14	37551-044-670	LENS, BEAM PILOT	1		A
15	61301-063-670AA	CASE, HEAD LIGHT	1		A
	61301-063-670AB	CASE, HEAD LIGHT	1		A
	61301-063-670BY	CASE, HEAD LIGHT	1 Z50A	-270236	A
	61301-063-670CM	CASE, HEAD LIGHT	1 Z50A	-270236	A
	61301-063-670CN	CASE, HEAD LIGHT	1 Z50A	-270236	A
	61301-063-670XB	CASE, HEAD LIGHT	1		A
	61301-063-670Z	CASE, HEAD LIGHT	1		A
16	61303-045-670	PLUG, USELESS HOLE	1		A
17	61402-045-670	EMBLEM, LIGHT CASE	1 Z50A	/270235	A
	61402-045-671	EMBLEM, LIGHT CASE	1 Z50A	-270236	A
18	61403-045-670	PLATE, EMBLEM SETTING	1 1		A
19	90315-504-000	NUT, SPIRE, 3MM	2 2		A
20	92000-06036	BOLT, HEX., 6X36	2 2		A
21	93500-05012-0A	SCREW, PAN, 5X12	1 1		A
22	94001-06000	NUT, HEX., 6MM	2 2		A
23	94101-05000	WASHER, PLAIN 5MM	1 1		A
24	94101-06000	WASHER, PLAIN, 6MM	2 2		A
25	94111-06000	WASHER, SPRING, 6MM	2 2		A
26	94251-05000	PIN, LOCK, 5MM	2 2		A

F 11-1 Head Light • Case • Speedometer (Used in E • D)

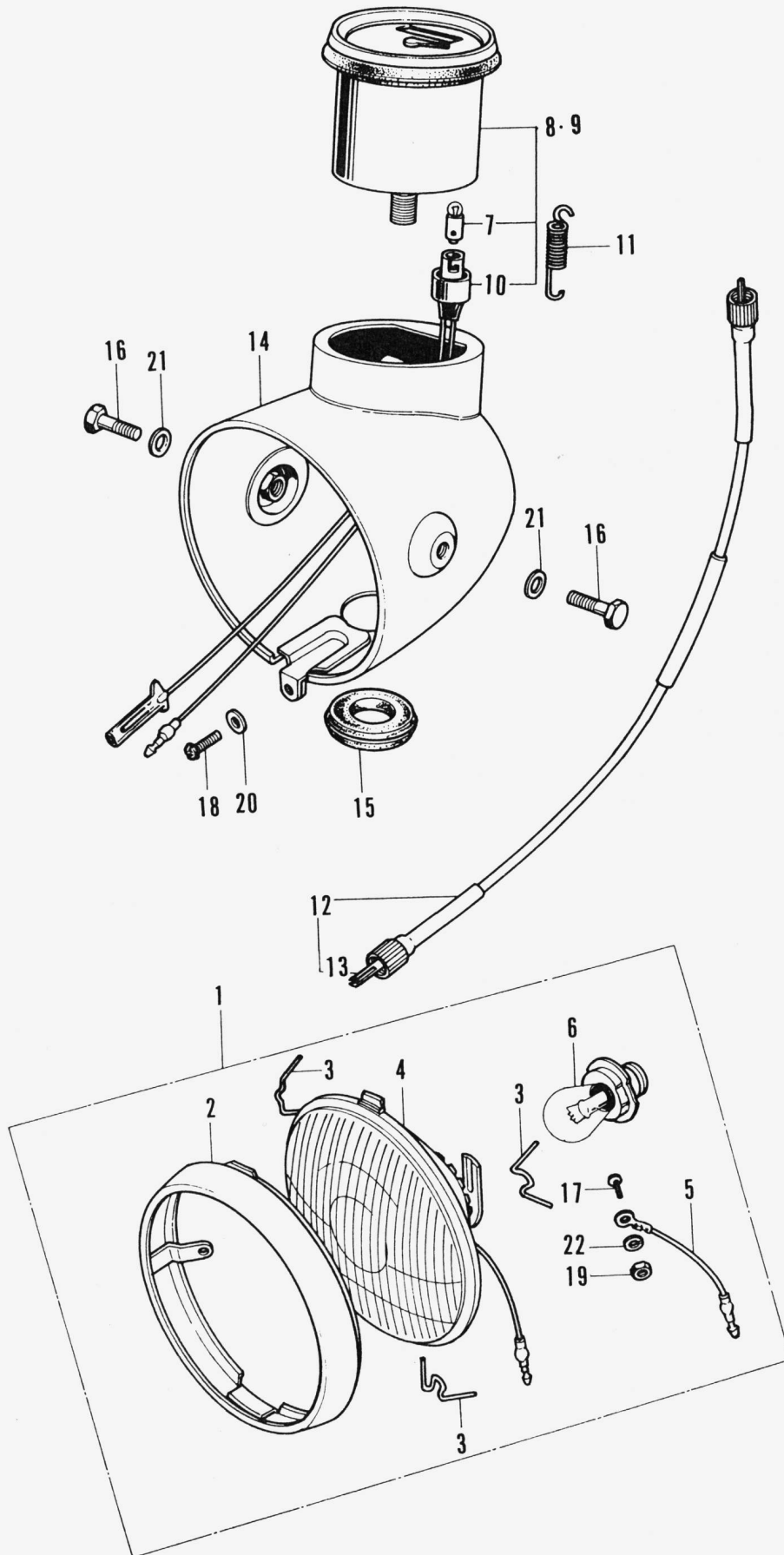

F 11-1 Head Light • Case • Speedometer (Used in E • D)

Ref. No.	Part No.	Description	Reqd. No. Z50A • Z50AK2	Serial No.	Area code
1	33100-045-601	LIGHT ASSY., HEAD	1 1		D E
	33100-051-740	LIGHT ASSY., HEAD	1		E
2	33101-045-601	RIM, HEAD LIGHT	1 1		D E
3	33108-045-601	SPRING, HEAD LIGHT	3 3		D E
4	33121-045-601	UNIT, HEAD LIGHT	1 1		D E
5	33158-045-601	CORD, HEAD LIGHT EARTH	1 1		D E
6	34901-030-603	BULB, HEAD LIGHT	1		E
	34901-045-601	BULB, HEAD LIGHT	1 1		D E
7	34908-001-000	BULB, SPEEDOMETER (6V1.5W)	1 1		D E
8	37200-045-000	SPEEDOMETER ASSY (KM)	1 1		D
9	37200-045-601	SPEEDOMETER ASSY (MM)	1 1		E
10	37203-045-000	SOCKET, SPEEDOMETER	1 1		D E
11	37244-045-000	SPRING, METER SET	1 1		D E
12	44830-045-700	CABLE, SPEEDOMETER	1 1		D E
13	44831-045-700	INNER, SPEEDOMETER CABLE	1 1		D E
14	61301-045-600AA	CASE, HEAD LIGHT	1 Z50A	/292258	D E
	61301-045-600AB	CASE, HEAD LIGHT	1 Z50A	-156932	D
	61301-045-600BY	CASE, HEAD LIGHT	1		E
	61301-045-600CM	CASE, HEAD LIGHT	1 Z50A	-292259	D
	61301-045-600CN	CASE, HEAD LIGHT	1 Z50A	-292259	D
	61301-045-600XB	CASE, HEAD LIGHT	1		D E
	61301-045-600Z	CASE, HEAD LIGHT	1		D E
	61301-045-733	CASE, HEAD LIGHT	1		E
15	61302-268-020	GROMMET, 25MM	1 1		D E
16	92000-08016-0A	BOLT, HEX., 8X16	2 2		D E
17	93500-03006-33	SCREW, PAN, 3X6	1 1		D E
18	93500-05012-0A	SCREW, PAN, 5X12	1 1		D E
19	94001-03330	NUT, HEX., 3MM	1 1		D E
20	94101-05000	WASHER, PLAIN 5MM	1 1		D E
21	94101-08000	WASHER, PLAIN, 8MM	2 2		D E
22	94111-03000	WASHER, SPRING, 3MM	1 1		D E

F 11-2 Head Light • Case • Speedometer (Used in B • G)

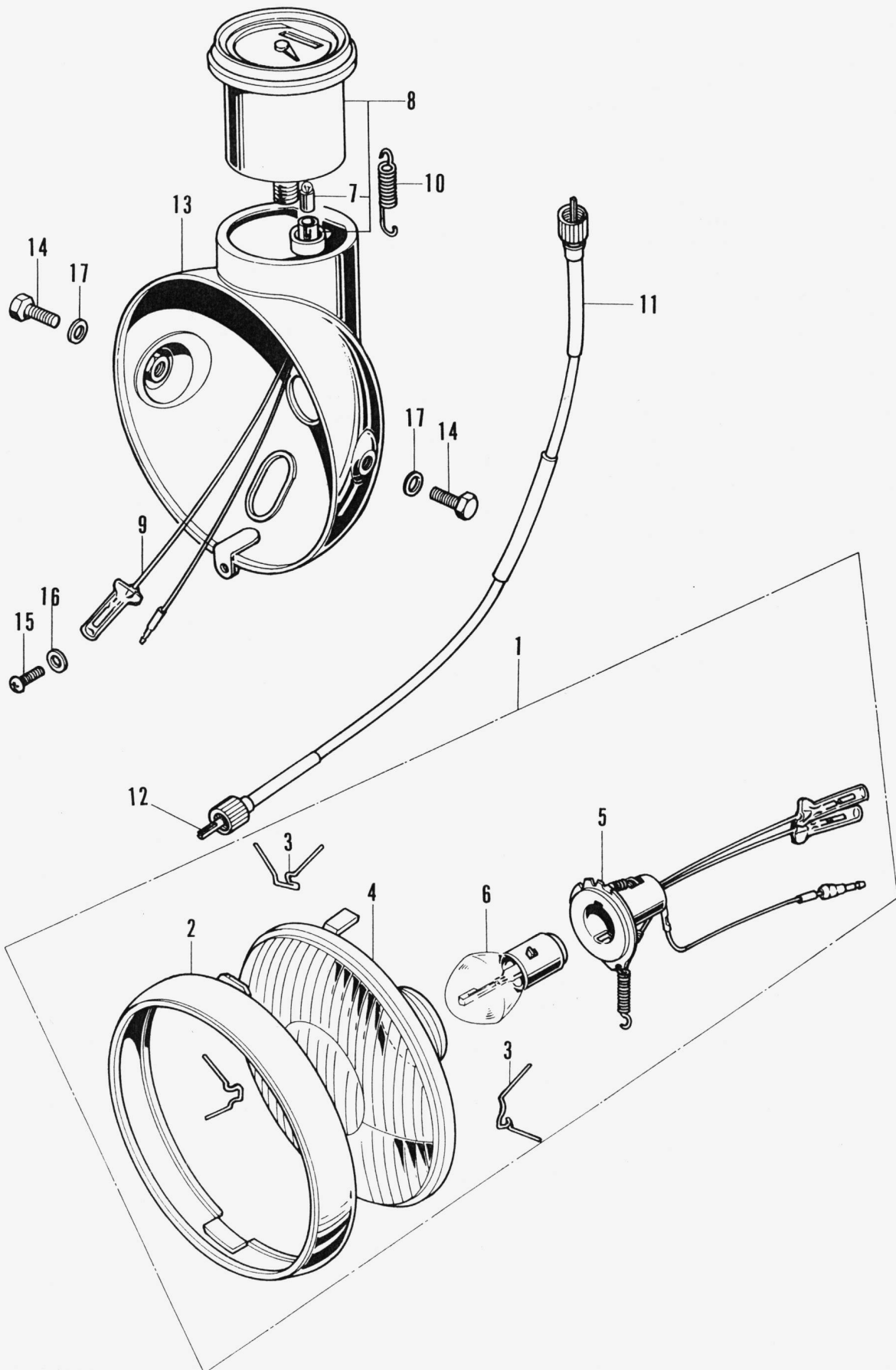

F 11-2 Head Light • Case • Speedometer (Used in B • G)

Ref. No.	Part No.	Description	Reqd. No. Z50A • Z50AK2	Serial No.	Area code
1	33100-051-740	LIGHT ASSY., HEAD	1		B G
2	33101-237-600	RIM, HEAD LIGHT	1		B G
3	33115-051-023	SPRING, HOLDER	3		B G
4	33120-051-023	UNIT, HEAD LIGHT	1		B G
5	33130-051-023	SOCKET, HEAD LIGHT	1		B G
6	34901-030-600	BULB, HEAD LIGHT	1		B G
7	34908-001-000	BULB, SPEEDOMETER (6V1.5W)	1		B G
8	37200-045-000	SPEEDOMETER ASSY	1		B G
9	37203-045-000	SOCKET, SPEEDOMETER	1		B G
10	37244-045-000	SPRING, METER SET	1		B G
11	44830-045-730	CABLE, SPEEDOMETER	1		B G
12	44831-045-730	INNER, SPEEDOMETER	1		B G
13	61301-045-733BY	CASE, HEAD LIGHT	1		G
	61301-045-733CM	CASE, HEAD LIGHT	1		B G
	61301-045-733CN	CASE, HEAD LIGHT	1		B G
14	92000-08016-0A	BOLT, HEX., 8X16	2		B G
15	93500-05012-0A	SCREW, PAN, 5X12	1		B G
16	94101-05000	WASHER, PLAIN 5MM	1		B G
17	94101-08000	WASHER, PLAIN, 8MM	2		B G

F 12 Tail Light - Rear Fender (Used in A)

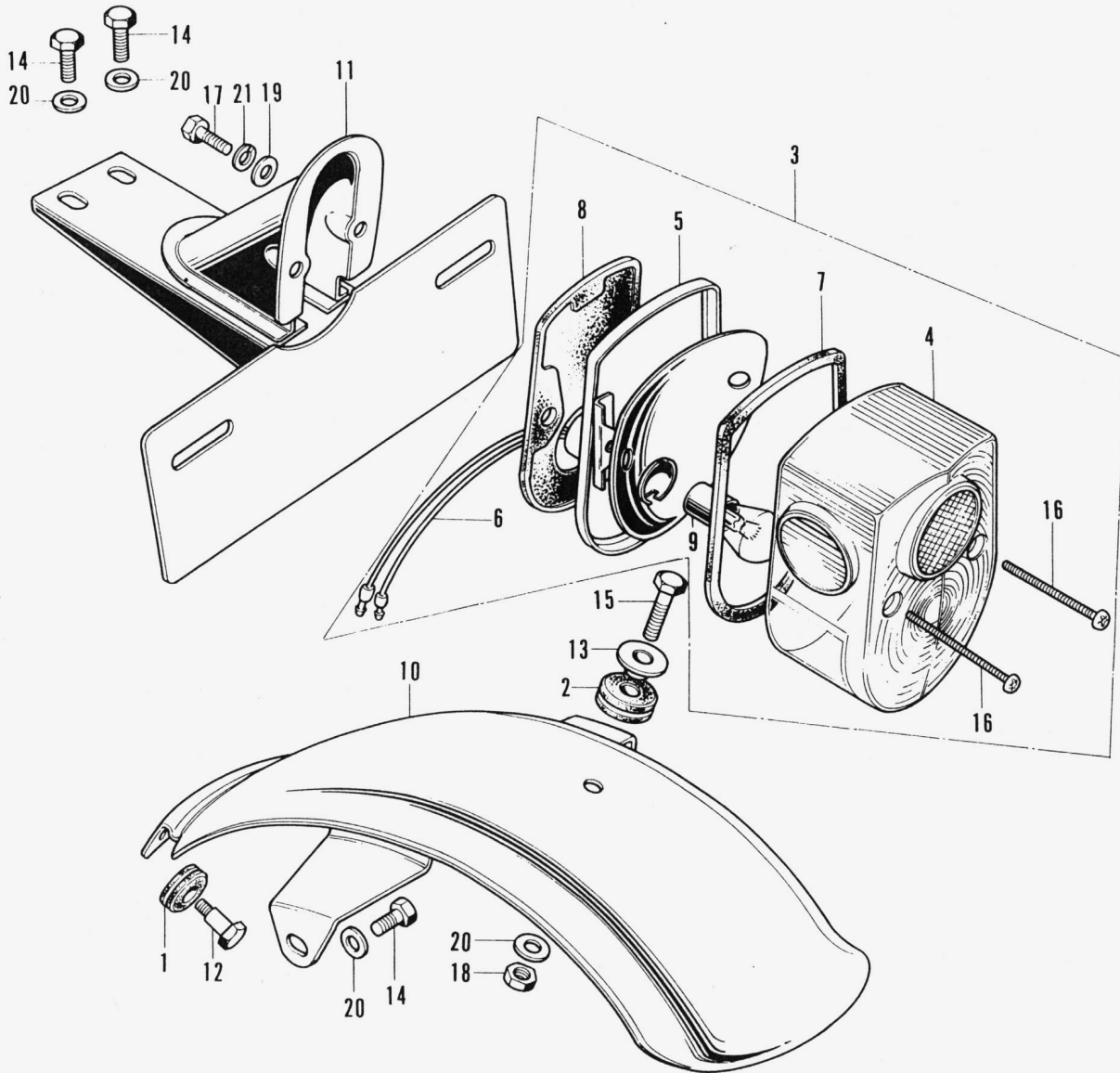

F 12 Tail Light • Rear Fender (Used in A)

Ref. No.	Part No.	Description	Reqd. No. Z50A • Z50AK2	Serial No.	Area code
1	31403-071-000	RUBBER, CUSHION	2 2 Z50A	-103193	A
2	32983-011-000	GROMMET, WIRE CORD	1 1 Z50A	-120088	A
3	33701-074-670	UNIT, TAIL LIGHT	1 1		A
4	33702-074-671	LENS, TAIL LIGHT	1 1 Z50A	-120088	A
5	33703-074-671	BASE, TAIL LIGHT	1 1 Z50A	-120088	A
6	33708-077-671	CORD COMP., TAIL LIGHT	1 1 Z50A	-120088	A
7	33709-074-671	PACKING, TAIL LIGHT LENS	1 1		A
8	33719-074-670	PACKING, TAIL LIGHT BASE	1 1 Z50A	-120088	A
9	34906-041-670	BULB, STOP & TAIL LIGHT (6V-17/5.3W)	1 1 Z50A	-120088	A
10	80100-045-670AU	FENDER, REAR <small>Superseded by 80100-045-671AU with 31403-071-000 (2) and 90157-001-000</small>	1 Z50A	/103192	A
	80100-045-671AU	FENDER, REAR	1 Z50A	-103193 /120087	A
	80100-045-672XW	FENDER, REAR	1 Z50A	-120088 /270235	A
	80100-045-673XW	FENDER, REAR	1 Z50A	-270236	A
11	84700-045-670B	BRACKET, NUMBER	1 Z50A	-120088 /270235	A
	84700-045-671B	BRACKET, NUMBER PLATE	1 Z50A	-270236	A
12	90157-001-000	BOLT, WINKER RELAY SETTING	2 2 Z50A	-103193	A
13	90563-045-000	WASHER, NUMBER BRACKET MOUNT	1 1 Z50A	-120088	A
14	92000-06012	BOLT, HEX., 6X12	4 4		A
15	92000-06020	BOLT, HEX., 6X20	1 1		A
16	93500-04045-0B	SCREW, PAN, 4X45	2 2		A
17	93500-05012-0A	SCREW, PAN, 5X12	2 2		A
18	94001-06000	NUT, HEX., 6MM	1 1		A
19	94101-05000	WASHER, PLAIN 5MM	2 2		A
20	94101-06000	WASHER, PLAIN, 6MM	5 5		A
21	94111-05000	WASHER, SPRING, 5MM	2 2		A

F 12-1 Tail Light • Rear Fender (Used in U)

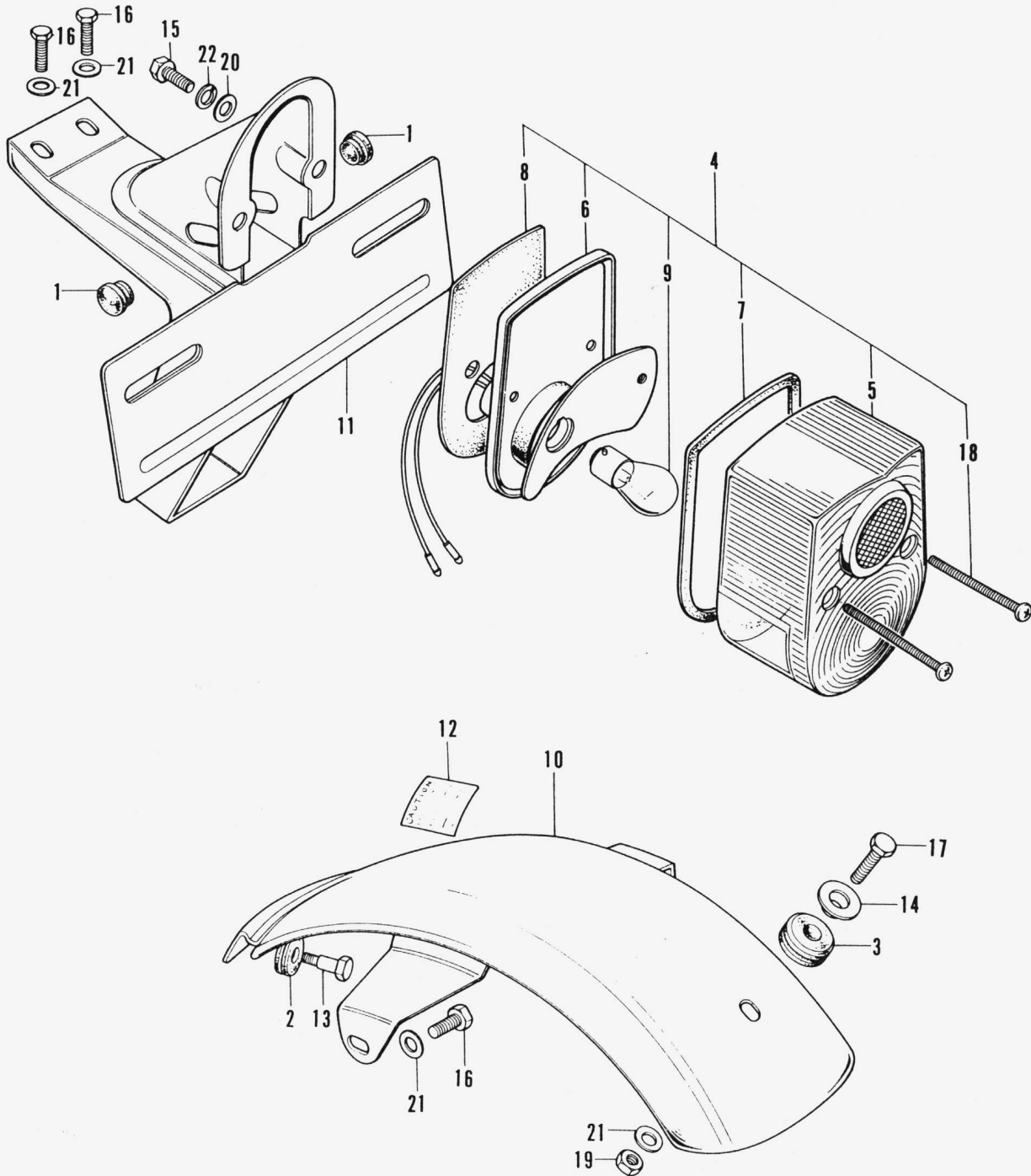

F 12-1 Tail Light - Rear Fender (Used in U)

Ref. No.	Part No.	Description	Reqd. No. Z50A - Z50AK2	Serial No.	Area code
1	17911-023-000	GROMMET, THROTTLE WIRE	2		U
2	31403-071-000	RUBBER, CUSHION	2		U
3	32983-011-000	GROMMET, WIRE CORD	1		U
4	33701-045-650	UNIT, TAIL LIGHT	1		U
5	33702-045-690	LENS, TAIL LIGHT	1		U
6	33703-074-671	BASE, TAIL LIGHT	1		U
7	33709-074-671	PACKING, TAIL LIGHT LENS	1		U
8	33719-074-670	PACKING, TAIL LIGHT BASE	1		U
9	34906-030-010	BULB, STOP & TAIL LIGHT (6V 10/3W)	1		U
10	80100-045-673XM	FENDER, REAR	1		U
11	84700-045-650B	BRACKET, NUMBER PLATE	1		U
12	87506-045-650	MARK, BATTERY CAUTION	1		U
13	90157-001-000	BOLT, WINKER RELAY SETTING	2		U
14	90563-045-000	WASHER, NUMBER BRACKET MOUNT	1		U
15	92000-05012-0A	BOLT, HEX., 5X12	2		U
16	92000-06012	BOLT, HEX., 6X12	4		U
17	92000-06020	BOLT, HEX., 6X20	1		U
18	93500-04050-0B	SCREW, PAN, 4X50	2		U
19	94001-06000	NUT, HEX., 6MM	1		U
20	94101-05000	WASHER, PLAIN 5MM	2		U
21	94101-06000	WASHER, PLAIN, 6MM	4		U
22	94111-05000	WASHER, SPRING, 5MM	2		U

F 12-2 Tail Light - Rear Fender (Used in D - E)

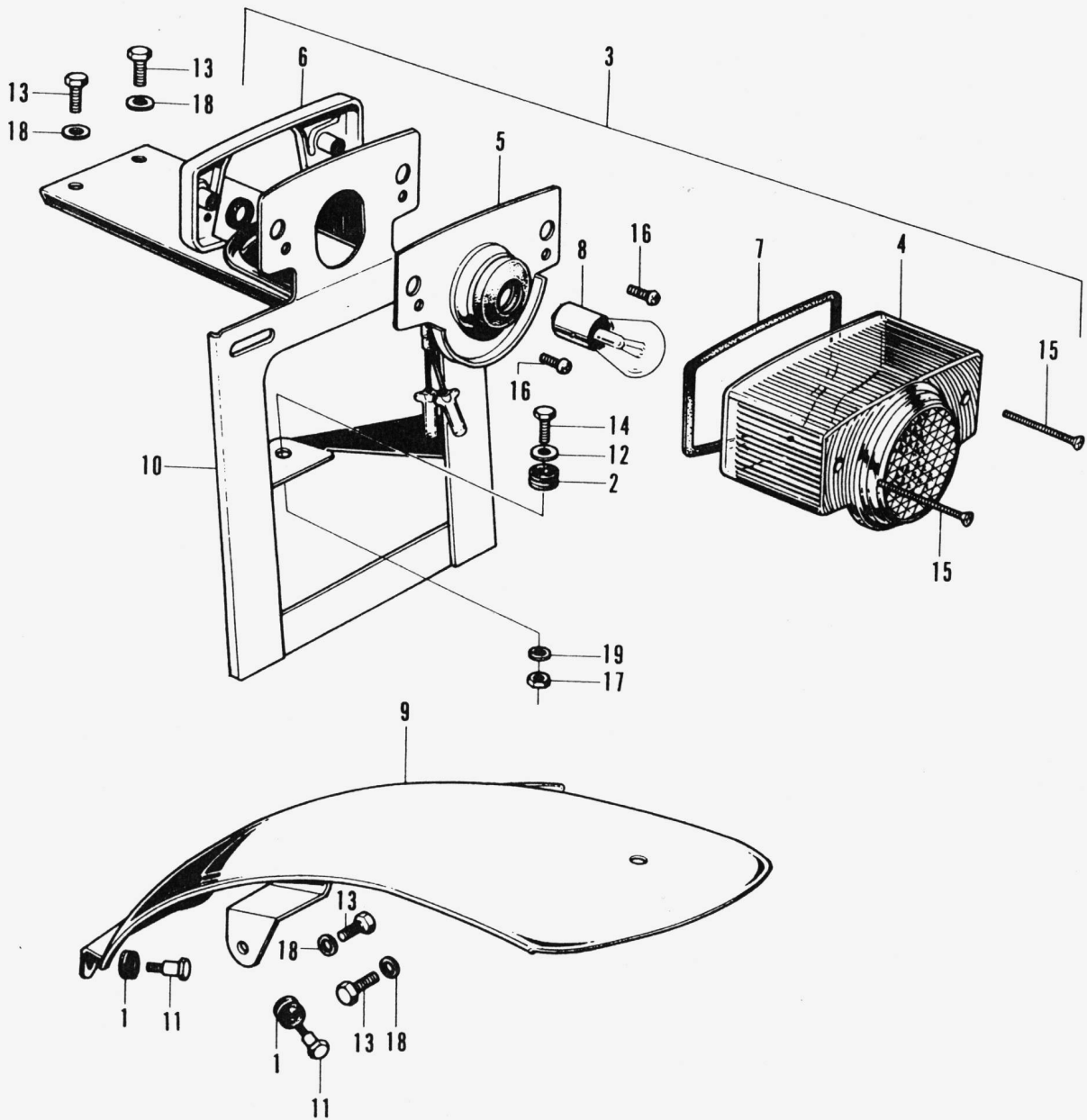

F 12-2 Tail Light • Rear Fender (Used in D • E)

Ref. No.	Part No.	Description	Reqd. No. Z50A • Z50AK2	Serial No.	Area code
1	31403-071-000	RUBBER, CUSHION	2 2 Z50A	-103193	D E
2	32983-011-000	GROMMET, WIRE CORD	1 1 Z50A	-120088	D E
3	33700-045-700	LIGHT ASSY., TAIL	1 1 Z50A	-145876	D E
4	33701-268-600	LENS, TAIL LIGHT	1 1 Z50A	-145876	D E
5	33703-045-000	SOCKET ASSY., TAIL LIGHT	1 1 Z50A	-145876	D E
6	33705-045-000	PLATE, TAIL LIGHT LENS HOLDER	1 1 Z50A	-145876	D E
7	33709-268-810	PACKING, TAIL LIGHT LENS	1 1 Z50A	-145876	D E
8	34906-202-830	BULB, TAIL LIGHT	1 1 Z50A	-145876	D E
9	80100-045-672XM	FENDER, REAR	1 1 Z50A	-120088	D E
10	84700-045-700B	BRACKET, NUMBER	1 1 Z50A	-145876	D E
11	90157-001-000	BOLT, WINKER RELAY SETTING	2 2 Z50A	-103193	D E
12	90563-045-000	WASHER, NUMBER BRACKET MOUNT	1 1 Z50A	-120088	D E
13	92000-06012	BOLT, HEX., 6X12	4 4		D E
14	92000-06020	BOLT, HEX., 6X20	1 1		D E
15	93500-04010	SCREW, PAN, 4X10	2 2		D E
16	93700-03060-0A	SCREW, OVAL, 3X60	2 2		D E
17	94001-06000	NUT, HEX., 6MM	1 1		D E
18	94101-06000	WASHER, PLAIN, 6MM	4 4		D E
19	94111-06000	WASHER, SPRING, 6MM	1 1		D E

F12-3 Tail Light - Rear Fender (Used in G)

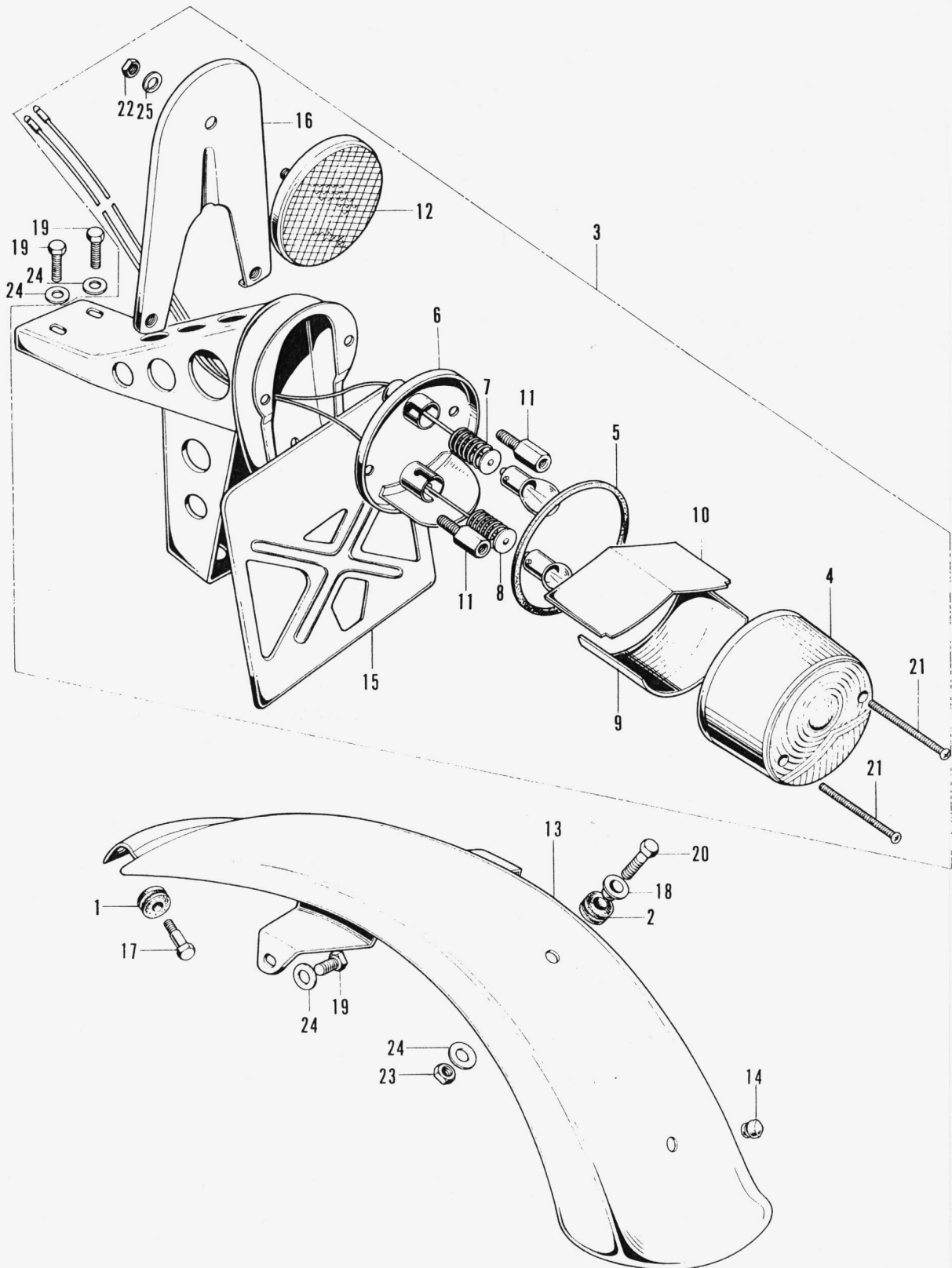

F 12-3 Tail Light - Rear Fender (Used in G)

Ref. No.	Part No.	Description	Reqd. No. Z50A - Z50AK2	Serial No.	Area code
1	31403-071-000	RUBBER, CUSHION	2		G
2	32983-011-000	GROMMET, WIRE CORD	1		G
3	33700-045-610	LIGHT ASSY., TAIL	1		G
4	33701-051-000	LENS, TAIL & STOP LAMP	1		G
5	33709-051-000	PACKING, TAIL LIGHT LENS	1		G
6	33710-051-000	SOCKET COMP., TAIL LIGHT	1		G
7	33713-098-610	CORD, STOP LIGHT	1		G
8	33714-098-610	CORD, TAIL LIGHT	1		G
9	33715-051-000	LENS, LICENSE	1		G
10	33716-051-000	PLATE, INTERCEPTION	1		G
11	33717-051-010	BOLT, TAIL LIGHT SETTING	2		G
12	33741-292-610	REFLECTOR ASSY., REFLEX	1		G
13	80100-045-610XW	FENDER, REAR	1		G
14	80102-045-000	PLUG, CORN	1		G
15	84700-045-610B	BRACKET, NUMBER PLATE	1		G
16	84705-098-610	BRACKET, REFLEX REFLECTOR	1		G
17	90157-001-000	BOLT, WINKER RELAY SETTING	1		G
18	90563-045-000	WASHER, NUMBER BRACKET MOUNT	1		G
19	92000-06012	BOLT, HEX., 6X12	4		G
20	92000-06020	BOLT, HEX., 6X20	1		G
21	93500-03045-0B	SCREW, PAN, 3X45	2		G
22	94001-05000-0S	NUT, HEX., 5MM	1		G
23	94001-06000	NUT, HEX., 6MM	1		G
24	94101-06000	WASHER, PLAIN, 6MM	5		G
25	94111-05000	WASHER, SPRING, 5MM	1		G

F 13 Wire Harness • Battery

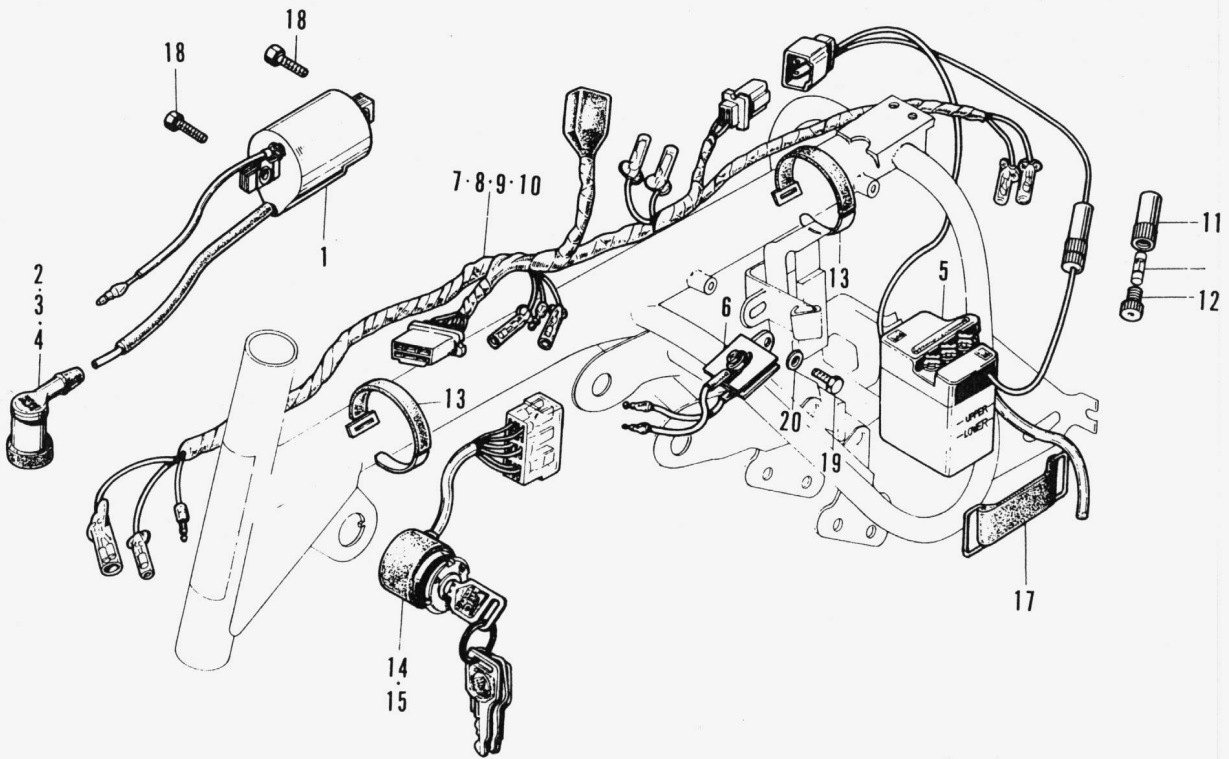

F 13 Wire Harness - Battery

Ref. No.	Part No.	Description	Reqd. No. Z50A · Z50AK2	Serial No.	Area code
1	30400-045-020	COIL ASSY., IGNITION 30400-045-035	1 1		
—	30400-045-035	COIL ASSY., IGNITION	1 1 Z50A	-183603	
2	30700-063-681	CAP ASSY., NOISE SUPPRESSOR	1 1 Z50A	-290379	G
3	30700-243-610	CAP ASSY., NOISE SUPPRESSOR	1 1 Z50A	-145876	D E
	30700-259-600	CAP ASSY., NOISE SUPPRESSOR 30700-243-610	1 1 Z50A	-145876	
4	30700-259-810	CAP ASSY., NOISE SUPPRESSOR	1		A D E
5	31500-045-650	BATTERY ASSY (6V.2AH)	1		U
	31500-045-671	BATTERY ASSY (6V.2AH)	1 Z50A	-120088 /270235	A
6	31700-045-671	RECTIFIER ASSY., SELENIUM	1 Z50A	-120088 /270235	A
			1	-382790	U
	31700-098-921	RECTIFIER ASSY, SELENIUM	1		A
7	32100-045-670	HARNESS, WIRE	1 Z50A	-120088 /270235	A
8	32100-045-671	HARNESS, WIRE	1 Z50A	-270236	A
9	32100-045-700	HARNESS, WIRE	1 1 Z50A	-145876	D E
10	32100-045-690	HARNESS, WIRE	1		U
	32100-045-740	HARNESS, WIRE	1 1 Z50A	-290379	G
11	32106-041-000	CONNECTOR A, FUSE	1 Z50A	-120088	A D E
12	32112-041-000	CONNECTOR A, FUSE	1 Z50A	-120088	A D E
13	32161-001-000	BAND, WIRE HARNESS /270236(2)	3 3		
14	35100-045-601	SWITCH ASSY., COMBINATION	1 1 Z50A	-145876	D E
	35100-045-650	SWITCH ASSY., COMBINATION	1		U
15	35100-045-671	SWITCH ASSY., COMBINATION	1 Z50A	-120088 /145875	A
			1		D E
	35100-045-672	SWITCH ASSY., COMBINATION	1 Z50A	-350831	G
	36100-045-671	SWITCH ASSY., STARTING	1 Z50A	/120087	A
			1		D E
16	38201-001-000	FUSE (7A)	1 Z50A	-120088	A D E
			1 Z50A	-382790	U
17	50382-045-670	BAND, BATTERY	1 Z50A	-120088	A
			1 Z50A	-382790	U
18	92000-05020-0A	BOLT, HEX., 5X20	2		A D E
19	92000-06012	BOLT, HEX., 6X12	1		A D E
			1		U
20	94101-06000	WASHER, PLAIN, 6MM	1		A D E
			1		U

F 14 Winker (Used in U)

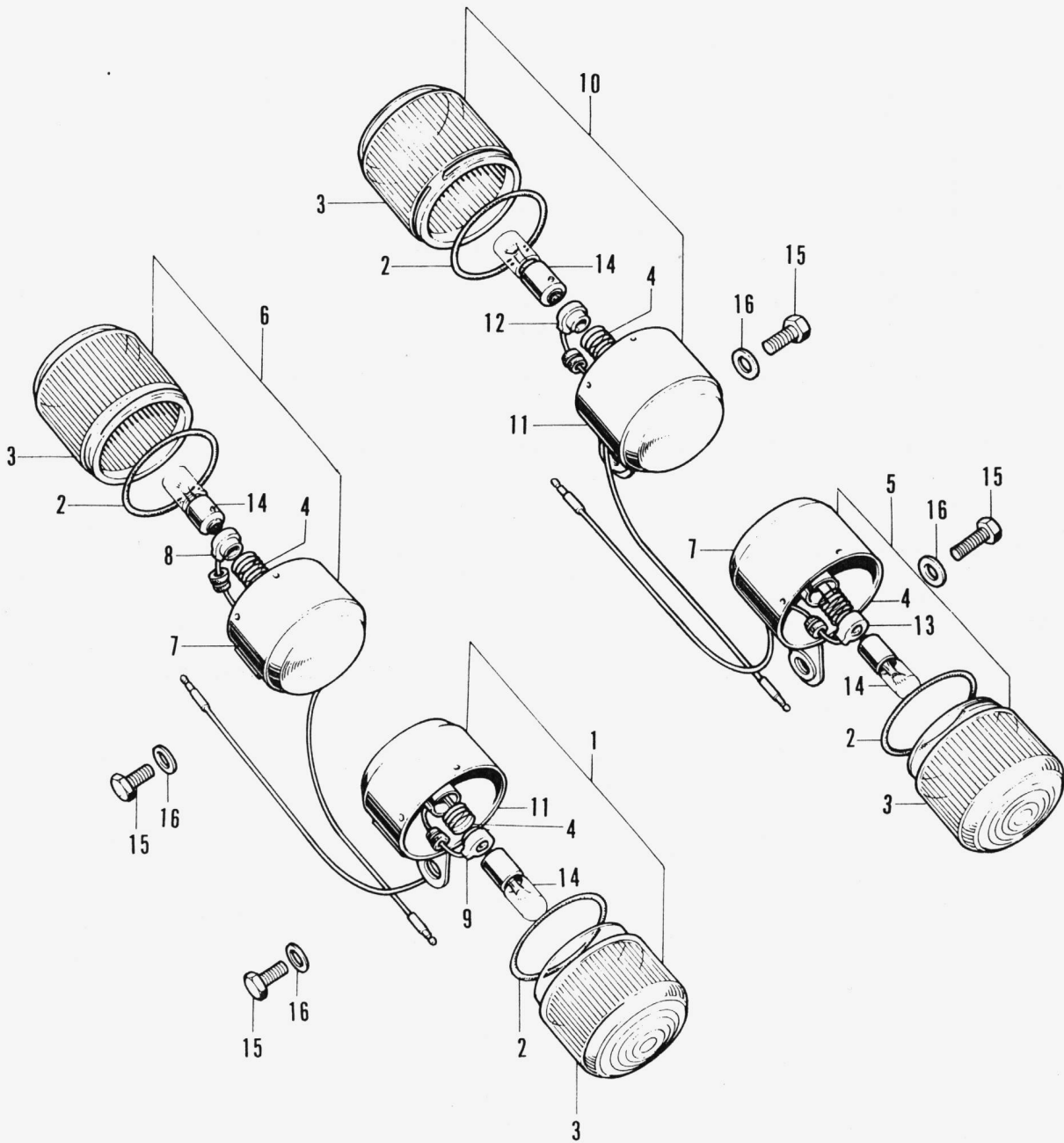

F 14 Winker (Used in U)

Ref. No.	Part No.	Description	Reqd. No. Z50A - Z50AK2	Serial No.	Area code
1	33400-098-000	WINKER ASSY., RIGHT FRONT	1		U
2	33406-081-156	PACKING, WINKER LENS	4		U
3	33415-044-821	LENS, WINKER	4		U
4	33417-044-821	SPRING, WINKER CONTACT	4		U
5	33450-098-000	WINKER ASSY., LEFT FRONT	1		U
6	33600-045-690	WINKER ASSY., RIGHT REAR	1		U
7	33611-098-010	BASE COMP., RIGHT REAR	2		U
8	33620-045-690	CORD, RIGHT REAR WINKER	1		U
9	33620-098-000	CORD, RIGHT REAR WINKER	1		U
10	33650-045-690	WINKER ASSY., LEFT REAR	1		U
11	33661-098-010	BASE COMP., LEFT REAR WINKER	1		U
12	33670-045-690	CORD COMP., LEFT REAR	1		U
13	33670-098-000	CORD COMP., LEFT REAR WINKER	1		U
14	34905-001-000	BULB, WINKER (6V.8W)	4		U
15	92000-06012	BOLT, HEX., 6X12	4		U
16	94101-06000	WASHER, PLAIN, 6MM	4		U

F 15 Kick - Change Pedal

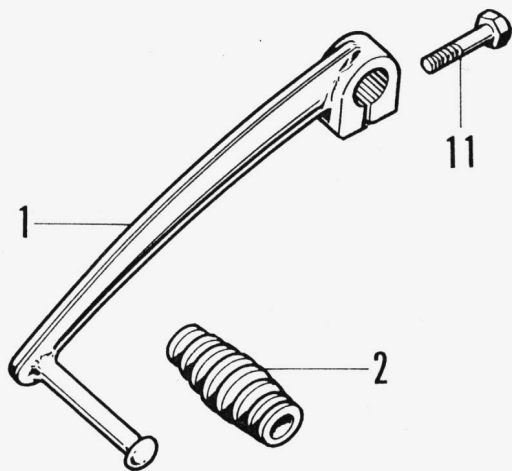
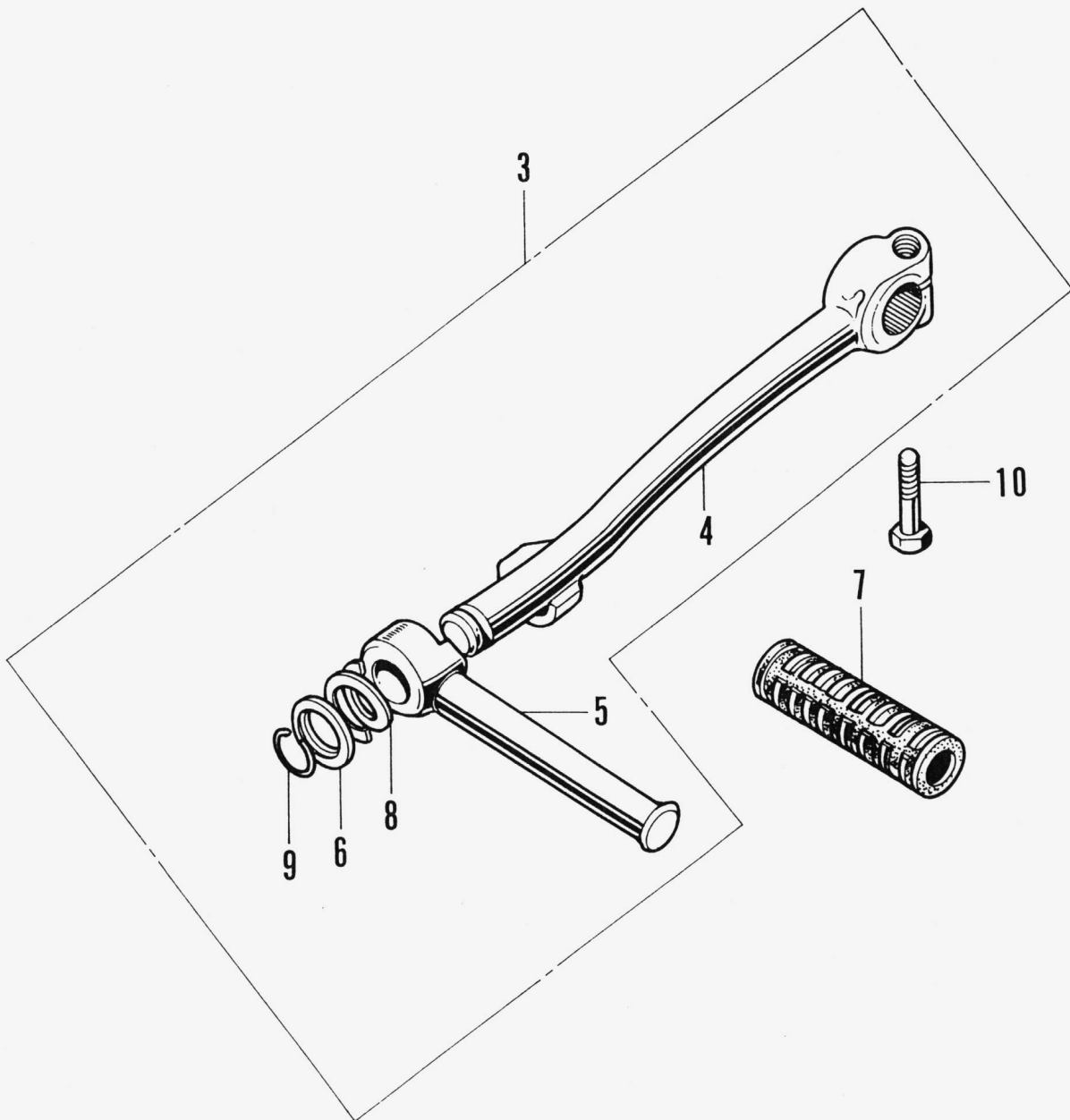

F 15 Kick - Change Pedal

Ref. No.	Part No.	Description	Reqd. No. Z50A · Z50AK2	Serial No.	Area code
1	24700-098-670	PEDAL, GEAR CHANGE	1	1	
2	24781-205-000	RUBBER, GEAR CHANGE PEDAL	1	1	
3	28300-033-000	ARM ASSY., KICK STARTER	1	1	
4	28301-053-000	ARM, KICK STARTER	1	1	
5	28302-033-000	PEDAL, KICK STARTER	1	1	
6	28303-001-000	WASHER, KICK STARTER KNUCKLE	1	1	
7	28311-001-000	RUBBER, KICK STARTER	1	1	
8	28322-001-000	SPRING, KICK STARTER KNUCKLE	1	1	
9	28324-001-000	CLIP, KICK STARTER KNUCKLE	1	1	
10	92000-06020	BOLT, HEX., 6X20	1	1	
11	92000-06022	BOLT, HEX., 6X22	1	1	

F 16 Support Stand (Optional Parts)

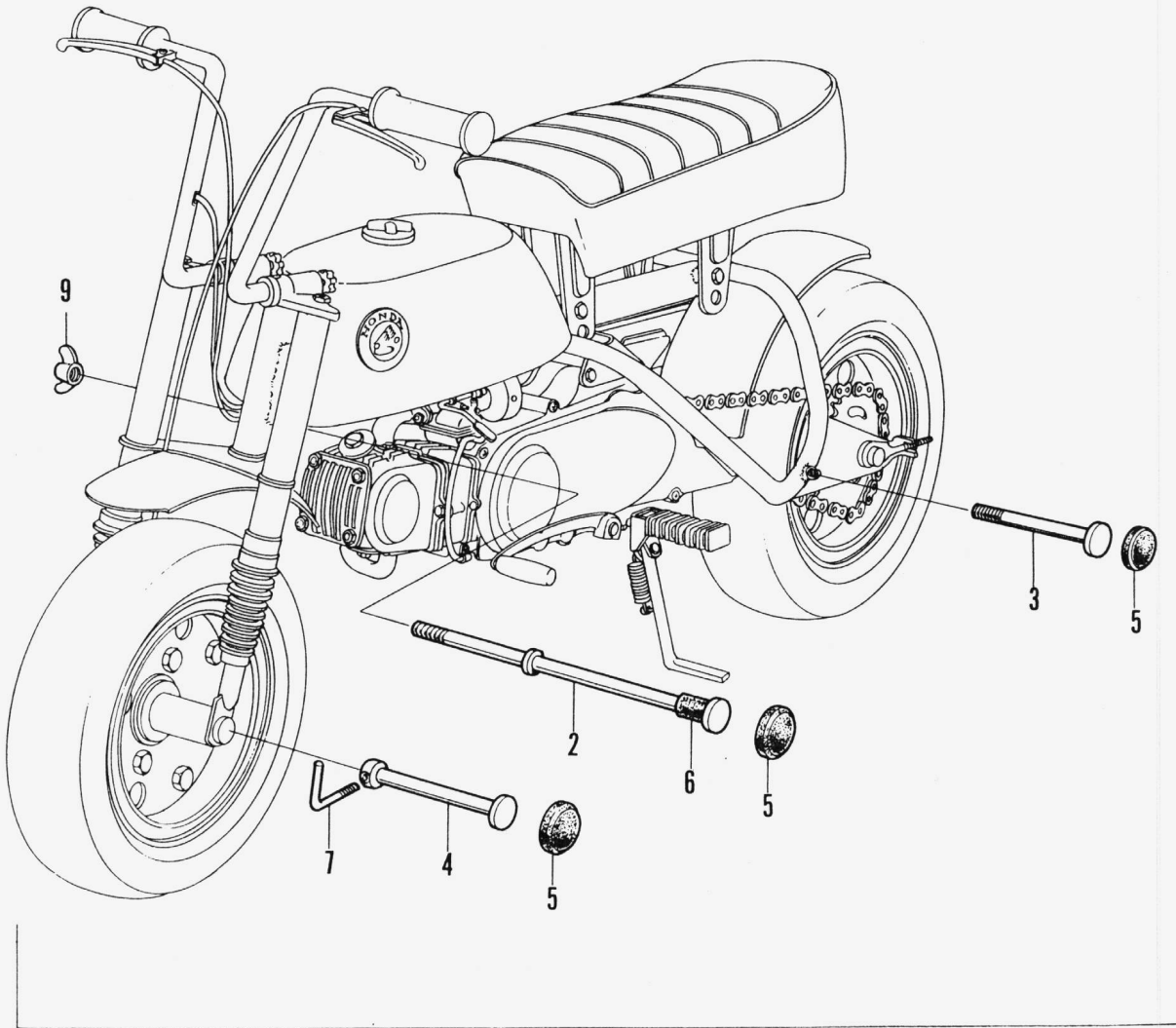
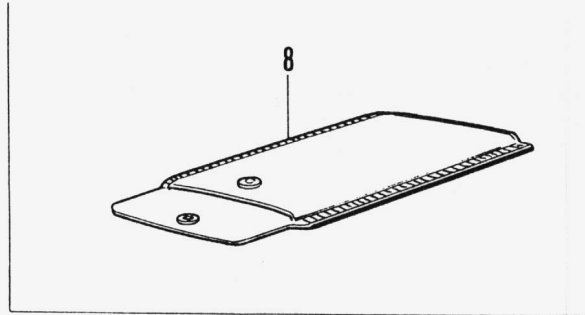

1

F 16 Support Stand (Optional Parts)

Ref. No.	Part No.	Description	Reqd. No. Z50A · Z50AK2	Serial No.	Area code
1	06880-045000	ACCESSORY SET, SUPPORT	1	1	
2	88801-045-810	STAND, FRAME SUPPORT	1	1	
3	88802-045-810	STAND, REAR SUPPORT	1	1	
4	88803-045-810	STAND, FRONT SUPPORT	1	1	
5	88804-045-810	RUBBER A, SUPPORT STAND	3	3	
6	88805-045-810	RUBBER B, SUPPORT STAND	1	1	
7	88806-045-810	PIN, SUPPORT STAND	1	1	
8	88807-045-810	BAG, SUPPORT STAND	1	1	
9	88808-045-810	NUT, FRAME SUPPORT	1	1	

F 17 Packing Set (Optional Parts)

Ref. No.	Part No.	Description	Reqd. No. Z50A · Z50AK2	Serial No.	Area code
1	06110-045-010	PACKING SET A	1 1		
		(CONTENTS)			
	12191-035-020	GASKET, CYLINDER	1 1		
	12251-036-010	GASKET, CYLINDER HEAD	1 1		
	12391-035-000	GASKET, CYLINDER HEAD COVER	1 1		
	12394-035-000	GASKET, CYLINDER HEAD RIGHT SIDE COVER	1 1		
	12395-035-000	GASKET, CYLINDER HEAD LEFT SIDE COVER	1 1		
	16201-045-000	GASKET, INSULATOR	2 2		
	91302-001-020	O-RING, 31.5MM	2 2		
	91303-035-000	PACKING, RUBBER, 16MM	2 2		
	91306-035-000	GASKET, RUBBER, 7.5MM	1 1		
	18291-001-010	GASKET, EXHAUST PIPE	1 1		
2	06111-045-010	PACKING SET B	1 1		
		(CONTENTS)			
	11191-035-050	GASKET, RIGHT CRANKCASE	1 1		
	22119-040-000	GASKET, CLUTCH OUTER COVER	1 1		
	11394-035-010	GASKET, RIGHT CRANKCASE COVER	1 1		
	15119-035-020	GASKET, OIL PUMP BODY	1 1		
	15329-035-000	GASKET, OIL PUMP COVER	1 1		
	91307-035-000	O-RING, 18 X 3	1 1		
	91303-001-000	O-RING, 8 ϕ	1 1		
	91301-035-000	O-RING, 107 X 2	1 1		
	91317-703-000	O-RING, 6 X 1.7	2 2		
	41201-045-811	SPROCKET, FINAL DRIVEN (38T)	1 1		-120087
	41201-045-820	SPROCKET, FINAL DRIVEN (38T)	1 1		120088-
	41201-045-821	SPROCKET, FINAL DRIVEN (38T)	1 1		237068-
	40530-045-811	CHAIN, DRIVE (76L)	1 1		-120087
	40530-045-820	CHAIN, DRIVE (76L)	1 1		120088-

PART NO. INDEX

Part No.	Block	Part No.	Block	Part No.	Block
06000		14000		16000	
06110-045010	F17	14101-041-010	E03	16010-045-610	E12-1
06111-045010	F17	14101-041-020	E03	16010-045-670	E12
06880-045000	F16	14311-035-000	E02	16011-045-004	E12
		14321-035-010	E04-1	16012-045-610	E12-1
			E04	16012-045-670	E12
11000		14401-035-000	E04-1	16013-045-004	E12
11100-045-010	E05		E04	16013-064-004	E12-1
11191-035-050	E05	14431-035-000	E03	16014-045-004	E12
	F17	14451-035-000	E03	16014-045-610	E12-1
11200-045-050	E05	14500-035-010	E04-1	16015-045-610	E12-1
11200-120-000	E05		E04	16015-045-670	E12
11330-045-010	E07	14502-035-010	E04	16016-045-014	E12
11341-045-020	E11	14502-086-000	E04-1	16016-045-610	E12-1
11341-045-030	E11	14531-035-000	E04-1	16022-045-600	E12
11341-120-010	E11		E04	16022-045-610	E12-1
11394-035-010	E07	14541-035-010	E04	16100-045-610	E12-1
	F17	14541-086-010	E04-1	16100-045-670	E12
11926-020-000	E10	14542-086-000	E04-1	16100-045-671	E12
		14550-086-010	E04-1	16118-045-770	E11
12000		14551-035-020	E04		E12-1
12021-035-811	E03	14561-086-010	E04-1		E12
12023-051-310	E03	14562-086-000	E04-1	16139-045-004	E12
12101-041-030	E01	14566-035-000	E04	16139-045-014	E12
12191-035-020	E01	14566-086-030	E04-1	16194-045-004	E12
	F17	14591-028-000	E04	16201-045-000	E01
12200-041-020	E01	14610-035-010	E04		F17
12251-036-010	E01	14610-086-000	E04-1	16202-045-720	F06
	F17	14615-035-000	E04-1	16211-045-010	E01
12301-035-000	E01		E04	16236-045-010	E05
12331-035-000	E01	14670-035-030	E04-1	16950-044-004	F04
12341-035-000	E01		E04	16950-045-005	F04
12361-035-000	E01	14675-035-060	E04-1	16952-081-005	F04
12391-035-000	E01		E04	16953-044-004	F04
	F17	14711-036-000	E03	16953-081-005	F04
12394-035-000	E01	14721-036-000	E03	16954-045-005	F04
	F17	14730-028-013	E03	16955-268-020	F04
12395-035-000	E01	14731-028-000	E03	16956-028-004	F04
	F17	14751-035-600	E03	16958-044-004	F04
		14761-035-000	E03	16958-081-015	F04
		14771-035-600	E03	16960-044-004	F04
13000		14776-028-000	E03	16962-044-004	F04
13000-041-030	E02	14781-001-010	E03	16962-081-005	F04
13010-036-000	E02			16963-044-004	F04
13020-036-000	E02	15000		16997-044-004	F04
13030-036-000	E02	15119-035-020	E07		
13040-036-000	E02		F17	17000	
13050-036-000	E02	15300-035-000	E07	17111-045-040	E01
13101-036-010	E02	15311-035-000	E07	17111-045-720	E01
13102-036-010	E02	15311-035-013	E07	17211-045-650	F06
13103-036-010	E02	15321-035-000	E07	17211-045-670	F06
13104-036-010	E02	15329-035-000	E07	17211-045-671	F06
13105-036-010	E02		F17	17211-098-670	F06
13111-036-000	E02	15331-035-000	E07	17212-045-010	F06
13115-001-000	E02	15332-035-000	E07	17213-045-670	F06
13201-036-000	E02	15382-035-000	E07	17221-045-650	F06
13211-035-000	E02	15383-035-000	E07	17221-045-670	F06
13310-035-050	E02	15421-035-010	E05	17221-045-720R	F06
13321-041-020	E02	15650-051-690	E07	17230-045-000	F06
13381-035-010	E02	15650-098-730	E07	17231-045-030	F06

PART NO. INDEX

Part No.	Block	Part No.	Block	Part No.	Block
17231-045-670	F06	22000		24301-045-670	E10
17252-045-300	F06			24411-041-020	E10
17255-045-670	F06	22101-040-010	E06	24421-041-000	E10
17255-045-690	F06	22101-040-030	E06	24430-041-000	E10
17500-045-040Z	F04	22111-040-000	E06	24435-040-000	E10
17500-045-670BR	F04	22119-040-000	E06	24610-040-020	E09
17500-045-670RV	F04		F17	24610-098-730	E09
17500-045-670RW	F04	22120-040-010	E06	24630-040-040	E09
17500-045-670HZ	F04	22120-040-020	E06	24630-086-000	E09
17500-045-670CJ	F04	22120-040-030	E06	24641-041-000	E09
17500-045-671CR	F04	22131-035-020	E06	24651-041-000	E09
17500-045-671CU	F04	22201-040-000	E06	24652-035-000	E09
17500-045-671DQ	F04	22310-041-010	E06	24700-098-670	F15
17500-045-671Z	F04	22321-041-000	E06	24781-205-000	F15
17611-045-020	F04	22331-041-000	E06		
17611-045-670	F04	22351-040-060	E06	25000	
17613-045-000	F04	22351-040-070	E06		
17620-045-010	F04	22351-040-080	E06	25551-040-007	E06
17620-045-670	F04	22401-040-010	E06	25551-918-000	E06
17631-001-000	F04	22411-041-000	E06	25555-065-000	E06
17631-045-000	F04	22421-040-000	E06		
17670-045-670	F04	22811-040-020	E06	28000	
17910-045-670	F01	22820-046-000	E06		
17910-045-671	F01	22820-918-000	E06	28211-040-035	E09
17910-045-690	F01	22825-046-000	E06	28223-035-035	E09
17911-023-000	F01	22830-041-000	E07	28251-035-065	E09
	F12-1	22846-040-010	E07	28262-035-020	E09
		22860-041-000	E06	28281-035-010	E09
18000		22901-001-000	E06	28300-033-000	F15
		22901-040-000	E06	28301-053-000	F15
18231-041-300	F07	22911-035-010	E02	28302-033-000	F15
18233-040-010	F07			28303-001-000	F15
18240-045-030	F07	23000		28311-001-000	F15
18240-045-670	F07			28322-001-000	F15
18241-045-000	F07	23110-036-000	E06	28324-001-000	F15
18241-045-010	F07	23110-036-010	E06		
18291-001-010	F07	23110-087-000	E06	30000	
	F17	23112-041-010	E06		
18292-290-000	F07	23112-041-030	E06	30202-041-015	E11
18310-045-620	F07	23112-041-040	E06	30205-041-005	E11
18310-045-671	F07	23120-036-010	E06	30250-035-005	E11
18310-045-700	F07	23120-041-000	E06	30250-041-005	E11
18310-045-720	F07	23211-041-020	E08	30400-045-020	F13
18311-045-671	F07	23221-041-040	E08	30400-045-035	F13
18314-045-610	F07	23421-076-000	E08	30540-041-005	E11
18314-045-670	F07	23431-041-040	E08	30540-045-670	E11
18320-045-670	F07	23441-041-060	E08	30540-045-672	E11
18320-045-671	F07	23471-041-040	E08	30540-045-761	E11
18360-045-670C	F07	23481-041-020	E08	30700-063-681	F13
18360-045-670XB	F07	23800-045-000	E08	30700-243-610	F13
18360-045-670Z	F07	23800-045-670	E08	30700-259-600	F13
18360-045-671AA	F07	23800-045-671	E08	30700-259-810	F13
18360-045-671AB	F07	23802-041-000	E08		
18360-045-671BY	F07	23802-065-305	E08	31000	
18360-045-671C	F07	23911-041-010	E08		
18360-045-671CM	F07			31100-045-603	E11
18360-045-671CN	F07	24000		31100-045-604	E11
18360-045-671XB	F07			31100-045-650	E11
18360-045-671Z	F07	24211-041-000	E10	31100-045-670	E11
18371-045-000	F07	24221-041-000	E10	31100-045-671	E11
18391-045-000	F07	24261-028-010	E10	31100-045-672	E11
		24263-028-000	E10	31100-045-673	E11

PART NO. INDEX

Part No.	Block	Part No.	Block	Part No.	Block
31100-045-761	E11	33406-081-156	F14	35250-045-671	F01
31121-045-005	E11	33415-044-821	F14	35250-045-730	F01
31121-045-015	E11	33417-044-821	F14	35300-045-700	F01
31121-045-601	E11	33450-098-000	F14	35300-098-000	F01
31141-045-603	E11	33600-045-690	F14	35300-098-671	F01
31141-045-670	E11	33611-098-010	F14	35316-259-300	F01
31141-045-671	E11	33620-045-690	F14	35350-045-720	F10
31141-045-672	E11	33620-098-000	F14	35357-045-720	F10
31141-045-721	E11	33650-045-690	F14	35358-045-720	F10
31141-045-761	E11	33661-098-010	F14	35755-001-020	E10
31403-071-000	F12-1	33670-045-690	F14		
	F12-2	33670-098-000	F14	36000	
	F12-3	33700-045-610	F12-3		
	F12	33700-045-700	F12-2	36100-045-671	F13
31500-045-650	F13	33701-045-650	F12-1		
31500-045-671	F13	33701-051-000	F12-3	37000	
31631-045-005	E11	33701-074-670	F12		
31631-045-671	E11	33701-268-600	F12-2	37200-045-000	F11-1
31631-045-672	E11	33702-045-690	F12-1		F11-2
31631-045-761	E11	33702-074-671	F12	37200-045-601	F11-1
31700-045-671	F13	33703-045-000	F12-2	37203-045-000	F11-1
31700-098-921	F13	33703-074-671	F12-1		F11-2
			F12	37244-045-000	F11-1
32000		33705-045-000	F12-2		F11-2
		33708-077-671	F12	37550-044-671	F11
32100-045-670	F13	33709-051-000	F12-3	37551-044-670	F11
32100-045-671	F13	33709-074-671	F12-1		
32100-045-690	F13		F12	38000	
32100-045-700	F13	33709-268-810	F12-2		
32100-045-740	F13	33710-051-000	F12-3	38100-045-010	F02
32106-041-000	F13	33713-098-610	F12-3	38100-045-692	F02
32112-041-000	F13	33714-098-610	F12-3	38100-045-730	F02
32161-001-000	F13	33715-051-000	F12-3	38101-032-300	F02
32971-035-000	E11	33716-051-000	F12-3	38102-032-300	F02
32971-045-670	E11	33717-051-010	F12-3	38201-001-000	F13
32981-035-000	E11	33719-074-670	F12-1		
32983-011-000	F12-1		F12	40000	
	F12-2	33741-045-671	F02		
	F12-3	33741-292-610	F12-3	40510-045-670XW	F06
	F12	33744-045-670	F02	40530-045-670	F09
33000				40530-045-671	F09
		34000		40530-045-811	F17
33100-045-601	F11-1	34901-001-671	F11	40530-045-820	F17
33100-051-740	F11-1	34901-030-600	F11-2	40531-045-010	F09
	F11-2	34901-030-603	F11-1	40531-045-671	F09
33100-063-670	F11	34901-045-601	F11-1	40543-032-000	F09
33101-045-601	F11-1	34902-044-670	F11		
33101-063-670	F11	34905-001-000	F14	41000	
33101-237-600	F11-2	34906-030-010	F12-1		
33102-041-670	F11	34906-041-670	F12	41201-045-670	F09
33107-001-003	F11	34906-202-830	F12-2	41201-045-671	F09
33108-045-601	F11-1	34908-001-000	F11-1	41201-045-672	F09
33115-051-023	F11-2		F11-2	41201-045-673	F09
33117-041-003	F11	34908-230-000	F11-2	41201-045-811	F17
33120-051-023	F11-2		F11	41201-045-820	F17
33120-063-670	F11			41201-045-821	F17
33121-045-601	F11-1	35000		41209-032-000	F09
33125-292-670	F11				
33128-292-670	F11	35100-045-601	F13	42000	
33130-063-670	F11	35100-045-650	F13		
33158-045-601	F11-1	35100-045-671	F13	42301-045-000	F09
33400-098-000	F14	35100-045-672	F13	42301-045-010	F09

PART NO. INDEX

Part No.	Block	Part No.	Block	Part No.	Block
42311-045-000	F09	45000		50100-045-701AB	F06
42601-045-670	F09			50100-045-701BY	F06
42601-045-671	F09	45100-045-020	F08	50100-045-701CM	F06
42601-045-672	F09		F09	50100-045-701CN	F06
42601-045-673	F09	45120-001-010	F08	50100-045-701XB	F06
42601-120-000	F09		F09	50100-045-701Z	F06
42620-045-010	F09	45131-045-000	F08	50100-045-740CM	F06
42620-045-020	F09	45133-028-000	F08	50100-045-740CN	F06
42701-045-670AU	F08		F09	50301-044-020	F02
	F09	45410-045-670	F08	50301-045-670	F02
42701-045-670S	F08	45436-001-000	F08	50380-045-670R	F06
	F09		F09	50380-045-671R	F06
42702-045-670AU	F08	45437-001-000	F01	50380-045-720R	F06
	F09	45450-045-670	F01	50382-045-670	F13
42702-045-670S	F08	45450-045-671	F01	50542-045-010	F05
	F09	45450-045-672	F01	50610-045-670	F05
		45450-045-700	F01	50615-045-670	F05
43000		45450-045-701	F01	50701-045-670	F05
		45461-001-000	F01	50712-024-000	F05
43141-045-000	F09	45462-028-000	F01	50715-024-000	F05
43410-045-670	F09		F10	50731-024-000	F05
43412-045-670	F09				
43450-045-000	F01	46000		51000	
	F10				
43450-045-010	F01	46500-045-671	F10	51400-045-670	F03
	F10	46506-045-720	F10	51450-045-670	F03
43450-045-670	F01	46514-045-720	F10	51460-045-670	F03
43450-045-672	F01			51500-045-670	F03
43450-045-673	F01	50000		51501-045-670	F03
43451-045-671	F10			51502-045-670	F03
43452-045-671	F10	50100-045-610BY	F06	51503-064-010	F03
43458-045-670	E07	50100-045-610CM	F06	51504-064-020	F03
43472-212-000	F10	50100-045-610CN	F06	51505-064-010R	F03
43473-045-670	F10	50100-045-650BY	F06	51506-064-020	F03
		50100-045-650CM	F06	51510-045-610BY	F02
44000		50100-045-650CN	F06	51510-045-610CM	F02
		50100-045-671C	F06	51510-045-610CN	F02
44301-045-000	F08	50100-045-671XB	F06	51510-045-670C	F02
44301-045-010	F08	50100-045-671Z	F06	51510-045-670XB	F02
44311-045-670	F08			51510-045-670Z	F02
44600-045-670	F08	50100-045-672C	F06	51510-045-671AA	F02
44600-045-671	F08	50100-045-672XB	F06	51510-045-671AB	F02
44600-045-672	F08	50100-045-672Z	F06	51510-045-671BY	F02
44620-045-010	F08	50100-045-673AA	F06	51510-045-671CM	F02
44620-045-020	F08	50100-045-673AB	F06	51510-045-671CN	F02
44711-045-671	F08	50100-045-673XB	F06	51510-045-671XB	F02
	F09	50100-045-673Z	F06	51510-045-671Z	F02
44711-045-672	F08	50100-045-674AA	F06	51510-045-690BY	F02
	F09	50100-045-674AB	F06	51510-045-690CM	F02
44711-045-673	F08	50100-045-674XB	F06	51510-045-690CN	F02
	F09	50100-045-674Z	F06	51510-045-700AA	F02
44711-045-674	F08	50100-045-675AA	F06	51510-045-700AB	F02
	F09	50100-045-675AB	F06	51510-045-700BY	F02
44712-045-670	F08	50100-045-675XB	F06	51510-045-700CM	F02
	F09	50100-045-675Z	F06	51510-045-700CN	F02
44800-045-690	F08	50100-045-677BY	F06	51510-045-700XB	F02
44800-045-700	F08	50100-045-677CM	F06	51510-045-700Z	F02
44830-045-700	F11-1	50100-045-677CN	F06	51510-045-730CM	F02
44830-045-730	F11-2	50100-045-677Z	F06	51510-045-730CN	F02
44831-045-700	F11-1	50100-045-700AA	F06	51526-064-000	F03
44831-045-730	F11-2	50100-045-700XB	F06	51620-045-670	F03
		50100-045-700Z	F06		
		50100-045-701AA	F06		

PART NO. INDEX

Part No.	Block	Part No.	Block	Part No.	Block
53000		61402-045-670	F11	88000	
53110-045-670	F01	61402-045-671	F11	88120-235-000	F01
53110-045-671	F01	61403-045-670	F11	88801-045-810	F16
53110-045-690	F01			88802-045-810	F16
53110-045-700	F01	77000		88803-045-810	F16
53120-045-610	F01	77100-045-670A	F05	88804-045-810	F16
53120-045-670	F01	77100-045-671A	F05	88805-045-810	F16
53120-045-671	F01	77135-045-671	F05	88806-045-810	F16
53120-045-672	F01			88807-045-810	F16
53120-045-700	F01	80000		88808-045-810	F16
53131-045-670	F01	80100-045-610XW	F12-3		
53141-098-000	F01	80100-045-670AU	F12	89000	
53143-045-000	F01	80100-045-671AU	F12	89216-045-000	F05
53161-044-000	F01	80100-045-672XW	F12-2	89216-045-670	F05
53162-045-670	F01		F12	89217-045-670	F05
53162-098-000	F01	80100-045-673XW	F12-1		
53163-044-000	F01		F12	90000	
53165-044-010	F01	80102-045-000	F12-3	90012-200-000	E03
53165-063-000XL	F01	80102-283-000	F06	90023-041-000	E10
53166-044-010	F01			90031-035-010	E05
53166-063-000XL	F01	83000		90032-035-000	E05
53175-044-010	F01	83650-045-690BY	F06	90033-041-000	E01
53175-045-670	F01	83650-045-690CM	F06	90081-035-000	E04
53175-063-000XL	F01	83650-045-690CN	F06	90081-086-000	E04-1
53178-044-010	F01	83651-045-690R	F06	90082-035-000	E01
53178-045-670	F01			90083-035-000	E04
53178-063-000XL	F01	84000		90083-035-010	E04-1
53192-268-000	F10	84700-045-610B	F12-3	90084-041-000	E04
53211-045-010	F02	84700-045-650B	F12-1	90084-041-000	E08
53212-045-020	F02	84700-045-670B	F12	90101-063-000	F01
53220-045-670	F02	84700-045-670B	F12	90114-063-000	F01
53741-045-020	F01	84700-045-671B	F12	90128-045-720	F10
53741-045-030	F01	84700-045-700B	F12-2	90157-001-000	F12-1
53741-045-304	F01	84701-045-700B	F02		F12-2
53746-045-010	F01	84705-098-610	F12-3		F12-3
					F12
61000		87000		90160-045-690	F06
61100-045-670AU	F02	87121-045-000	F04	90170-045-000	F09
61100-045-670XW	F02	87121-045-670	F04	90194-567-000	F08
61100-045-671XW	F02	87121-045-690	F04	90194-567-010	F08
61301-045-600AA	F11-1	87121-051-693	F04		F09
61301-045-600AB	F11-1	87122-045-670	F04	90206-001-000	E03
61301-045-600BY	F11-1	87122-051-693	F04	90231-041-000	E06
61301-045-600CM	F11-1	87125-001-600	F06	90303-045-000	F02
61301-045-600CN	F11-1	87311-516-000	F04	90304-011-000	F02
61301-045-600XB	F11-1	87501-045-610	F06	90304-045-010	F02
61301-045-600Z	F11-1	87504-045-010	F04	90315-504-000	F11
61301-045-733	F11-1	87504-045-670	F04	90321-268-000	F10
61301-045-733RY	F11-2	87504-045-671	F04	90353-045-000	F08
61301-045-733CM	F11-2	87505-045-010	F04		F09
61301-045-733CN	F11-2	87505-045-670	F07	90353-045-000	F10
61301-063-670AA	F11	87506-045-000	F07	90353-250-000	F08
61301-063-670AB	F11	87506-045-650	F12-1		F09
61301-063-670BY	F11	87506-045-670	F06	90407-259-000	E05
61301-063-670CM	F11	87508-120-000	F06	90417-041-000	E10
61301-063-670CN	F11	87560-323-611A	F04	90426-035-000	E11
61301-063-670XB	F11	87560-323-611B	F04	90431-001-000	E06
61301-063-670Z	F11	87560-323-670A	F04	90441-035-000	E04-1
61302-268-020	F11-1	87560-323-670B	F04		E04
61303-045-670	F11				

PART NO. INDEX

Part No.	Block	Part No.	Block	Part No.	Block
90442-035-000	E01	92000		93500-05004-0A	F07
90443-035-000	E01			93500-05008-0A	E06
90451-001-000	E08	92000-05008-0A	F06		F07
90451-035-000	E08	92000-05008-4J	F07	93500-05010-0A	E07
90451-040-000	E09	92000-05012-0A	F12-1	93500-05010	E07
90461-001-000	E08	92000-05020-0A	F13	93500-05012-0A	F11-1
90481-035-000	E04-1	92000-06012	F02		F11-2
	E04		F07		F11
90482-035-025	E09		F10		F12
90483-040-000	E06		F12-1	93500-05016-0A	F06
90484-045-010	E10		F12-2	93500-05045-0A	F06
90485-040-000	E07		F12-3	93500-06008	F06
90503-011-000	F02		F12	93500-06010	E01
90525-001-000	F08		F13	93500-06012	E10
	F09		F14		F06
90526-268-000	F10	92000-06014-0A	F06	93500-06020	E11
90529-045-670	F09	92000-06016	E07	93500-06036	E11
90529-045-671	F09		E10	93500-06038	E07
90563-045-000	F12-1	92000-06018	F07	93500-06048	E05
	F12-2	92000-06020	E01	93500-06060	E05
	F12-3		E07	93500-06065	E05
	F12		F02		E07
90601-001-000	E06		F12-1	93500-06130-02	F06
	E08		F12-2	93600-05010-0A	E06
	E09		F12-3	93600-06016	E10
90602-041-000	E06		F12		E11
90605-200-000	E09		F15	93700-03008-0R	F04
90704-035-000	E05	92000-06022	F02	93700-03060-0A	F12-2
90741-035-000	E02		F15		
90755-064-013	F03	92000-06025	E01	94000	
90801-035-000	E10		F08		
90811-045-000	F01		F09	94001-03330	F11-1
		92000-06036	F11	94001-05000-05	F01
91000		92000-06112	E01		F12-3
		92000-08016-0A	F11-1	94001-06000	E01
91001-035-000	E02		F11-2		F05
91101-001-030	E02	92000-08016	F08		F06
91102-041-000	E06		F09		F07
91202-035-000	E11	92000-08020-0A	F05		F09
91202-216-000	E07	92000-08098	F06		F10
91203-001-000	E11	92000-08109	F06		F11
91203-035-000	E08	92020-08111	F05		F12-1
91251-045-005	F09	92712-06025-10	E01		F12-2
91252-001-020	F08	92800-12000	E05		F12-3
91301-035-000	E11				F12
	F17	93000		94001-08000-05	E04-1
91301-216-000	E04-1				F05
91302-001-020	E01	93000-10040-0A	F03	94001-10000	E11
	F17	93500-03005-0A	E12-1	94021-06000	E01
91303-001-000	E07	93500-03006-0A	F04	94022-06020-05	F06
	F17	93500-03006-33	F11-1	94030-08000	E07
91303-035-000	E01	93500-03008-0A	E11		F05
	F17		E12		F06
91306-028-000	E03	93500-03008	E12		F08
91306-035-000	E01	93500-03012-0A	F01		F09
	F17	93500-03045-0B	F12-3	94101-04000	F06
91307-035-000	E07	93500-04008-0A	F06	94101-05000	F06
	F17	93500-04010	F12-2		F07
91307-035-000	E11	93500-04012-0A	E12-1		F11-1
91317-703-000	F17	93500-04016-0A	F06		F11-2
		93500-04045-0R	F12		F11
		93500-04050-0R	F12-1		F12-1